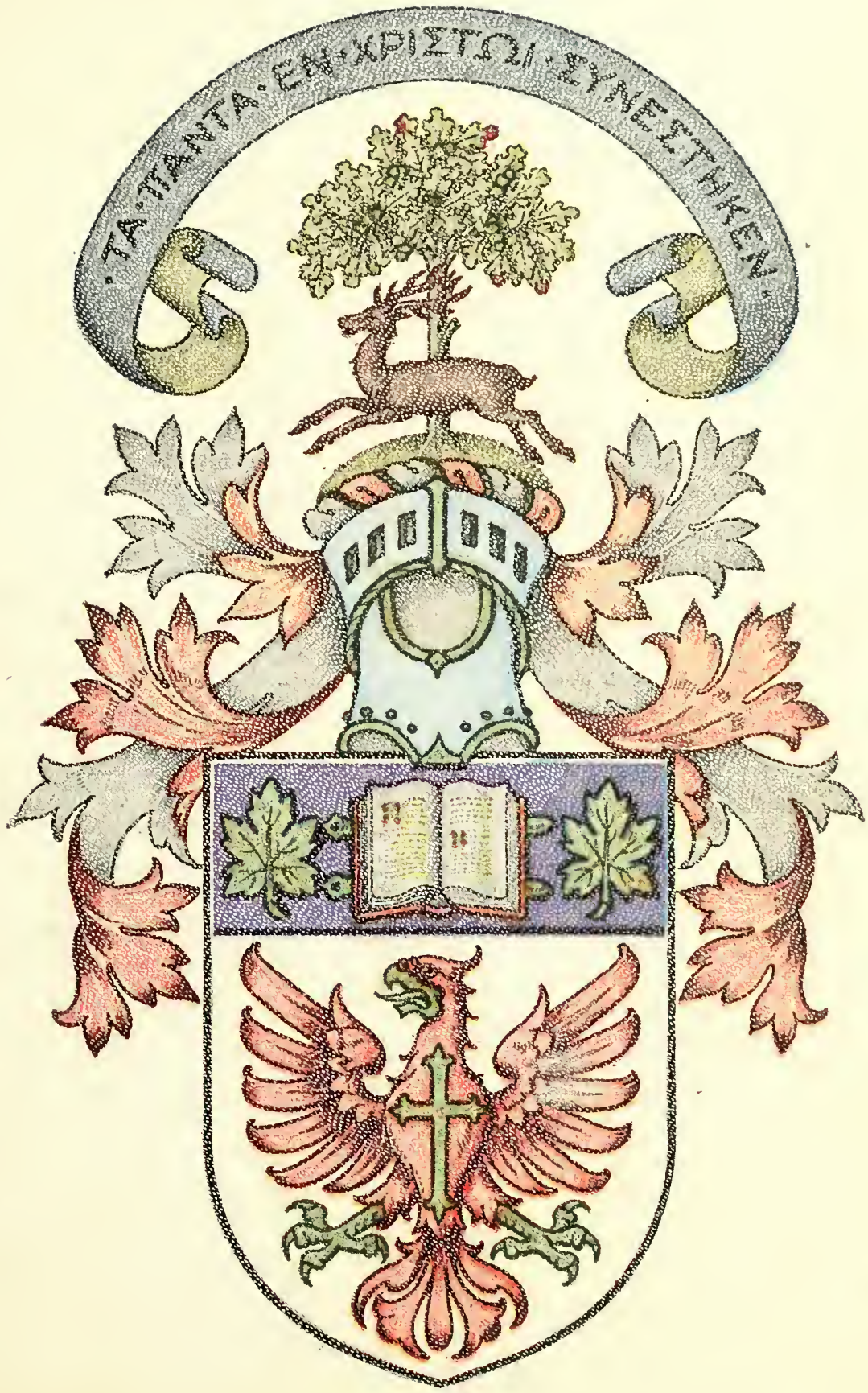

SHIRLEY PARKER

GEN

ALLEN COUNTY PUBLIC LIBRARY
3 1833 01274 4170

GENEALOGY
971.302
H18mu
1957

Digitized by the Internet Archive
in 2011 with funding from
E-Yearbook.com

http://www.archive.org/details/marmor1957mcma

TWENTY SIXTH EDITION

MARMOR

57

PUBLISHED BY THE BOARD OF PUBLICATIONS
McMASTER UNIVERSITY

The Marmor
1957

•

EDITOR:
Emrys M. Jenkins

•

ASSOCIATE EDITORS:
Mac Shields
Edith Franks
Gary Thaler

•

ASSISTANT EDITORS:
Peter Nelson
Mary Lou Willis
Ian Wallis
Darleen Welk
Paul McPherson
Joyce Howe
Rodger Inglis
Richard Cross

•

EDITORIAL ASSISTANTS:
Nancy Nablo
George Feaver
Shirley Parker
Jill Cuthbertson
John Taylor
Wilfred Edmondson
James McArthur
Marge Stibbards
Peter Kappele
Ivan Cody

•

The twenty-sixth volume of the MARMOR is published by The Board of Publications, McMaster University, Hamilton, Ontario. Donald Bender, Chairman of the Board; Allan Smart, Business Manager; Brooke Townsend, Advertising Manager.

•

Photography by Joseph McKenzie, Manager of the Board of Publications Photography Department, assisted by: S. Phillips, B. Ankone, J. Weber, J. Menegon, M. Silbert. The professional photography is by Cunningham and Reid, and Hurbert Beckett. The colour photograph of Dr. Gilmour is by Hurbert Beckett. The photography for Students At Work is by Floyd Caesar.
The corsage appearing on the title page of Events was donated by Westdale Florists.

Table of Contents

✳

	Page
Forward	3
Dedication	4
The President's Message	6
Introduction to the Chancellor	8
Honour Society	10
Graduates	11
Fall Convocation	38
Undergraduates	39
Administration	49
Organizations	57
Residences	71
Events	81
Sports	107
Athletic Awards	122
Parade and Advertising	123
Faculty List	153
Marmor Index	167
Advertising Index	168

FOREWORD

This volume is the twenty-sixth annual edition of the McMaster Year Book; and is another milestone, as the title 'Marmor' suggests, in the life of our University here in Hamilton.

With the attainment for her independence this session, McMaster has entered into a new era. This new era has already seen great advancement and expansion in both facilities and prestige which, we are confident, can only be limited by Progress herself.

As we leave behind us our first quarter century of Publication and set out upon this new era, we feel it is fitting to catch the same spirit of advancement, and so we have taken the liberty of introducing several changes into the design and layout of this volume. The most drastic innovations are the new, padded leatherette cover, the introduction for the first time of coloured plates; and an entirely revolutionary method of printing.

We have tried to cover as comprehensively as possible all campus activities. And we have endevoured to maintain the high standard set by Marmor staffs in previous years.

It is our hope that this volume will give each student many hours of pleasant memories in times to come of the precious years spent within these walls.

R. MacARTHUR SHIELDS.

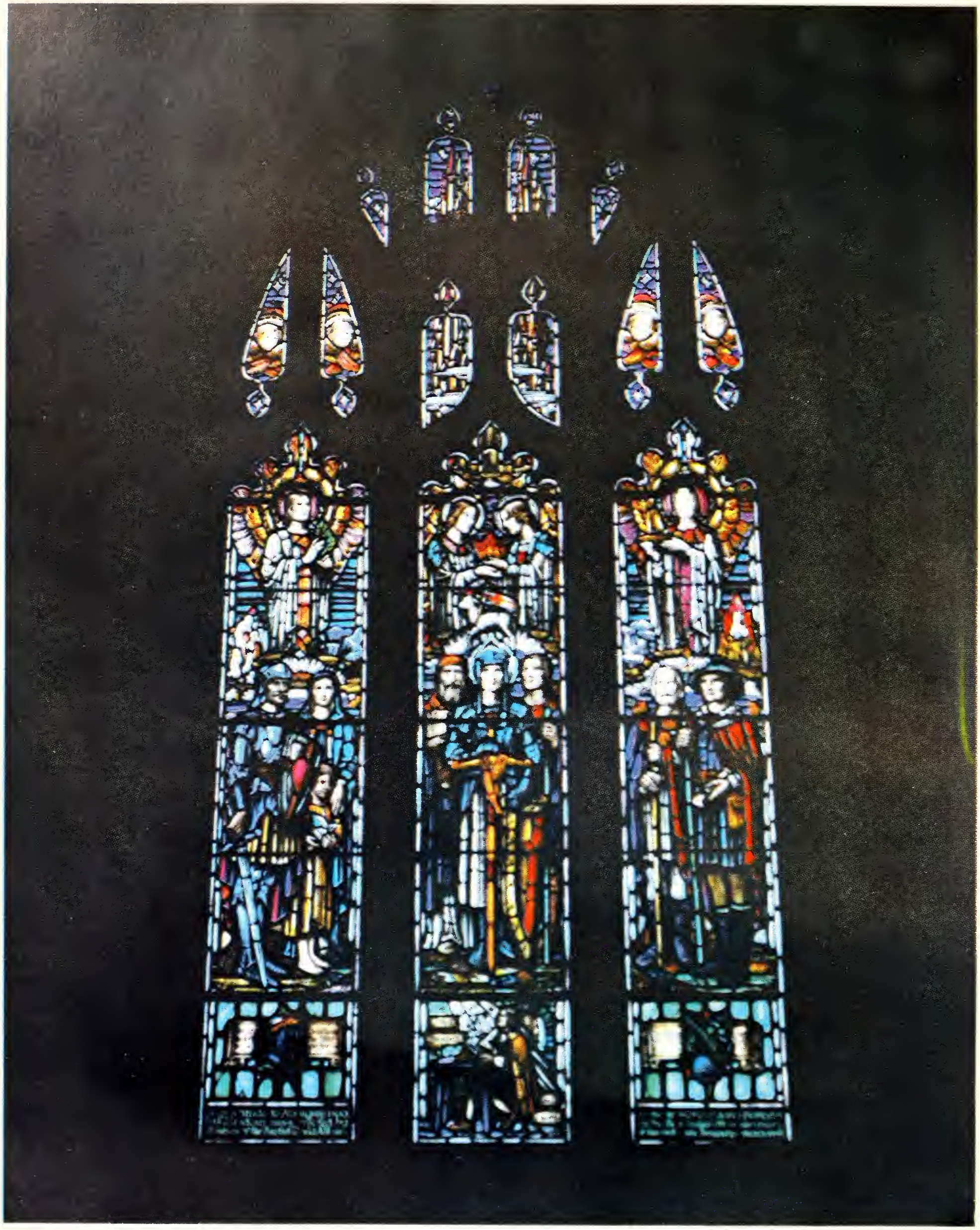

CONVOCATION HALL
MEMORIAL WINDOW

DEDICATION

After seventy years, McMaster University is being reorganized as a private, non-denominational institution. During these seventy years, it has been chiefly in the care of members of the Baptist Convention of Ontario and Quebec, who, like the founder, Senator William McMaster, have given it their love and their wealth. To the Board of Governors has fallen the often unrecognized task of making its life possible, and they have been faithful trustees. To them, therefore, this volume is respectfully and gratefully dedicated, in the assurance that their work will set the tone of the University even though their responsibility passed into other hands. Among them, in recent years, the present Chairman of the Board has been a dedicated and able leader. He is Mr. Charles P. Fell, whose interests include the National Gallery as well as his church, the University and important business activities. His photograph appears on this page to represent all those who are and have been our Governors. His predecessors in office since 1887 were the Honourable John Dryden, D. E. Thomson, K.C., LL.D., the Honourable Albert Matthews, and the Honourable Mr. Justice R. L. Kellock, all eminent public figures and churchmen.

DR. G. P. GILMOUR

THE PRESIDENT'S MESSAGE

Snobbery and materialism are no more admirable for being old. And they are old though we think of them as modern, in higher education. When the Dean of Christ Church, Oxford, said early in the nineteenth century that men should avoid the so-called sciences and concentrate on "the study of Greek literature, which not only elevates above the common herd, but leads not infrequently to positions of considerable emolument", he was appealing to these two base but strong motives among gentlemen and scholars, who if they surrendered to them, could be neither truly gentlemen nor truly scholars. We need not try to prove that all educationists were once idealists in order to argue ourselves into idealism. We need just to be idealists, whether anyone else has been or now is.

Actually these base motives are corrupted forms of great ones. Snobbery is a love of the first-rate, but is based on its scarcity value not on itself. That does not however, alter the fact that education should develop in us a love of the first-rate, and a desire to make it universal if we can. Materialism is a love of security, usually based on its scarcity value or on a disregard for anything that is really worth securing. But it must be security in more senses than one the broadening base of material resources for all, and also the deepening core of spiritual security. Insecurity may be tolerable for a while in the realm of the spirit, but only when there is in life a sense of ultimate worth and heroic trust. Educated people should deal with the first-rate and with that which abides, and with nothing else. A cult of vulgarity is just inverted snobbery, and a cult of rootlessness is just an inverted hunger for home.

I am not sure just what "knowledge for its own sake" is, but I suspect it has connections with this love of the first-rate simply because it is first-rate, and with this sense of security that is based on inner resources and not on marketable goods or services. So, in the Name of Christ, I commend to McMaster people an ideal of education that is unashamedly ashamed of snobbery and materialism and unashamedly eager for that which is high and imperishable. We have ultimately no real values and no real roots apart form God.

G. P. GILMOUR.

INTRODUCTION TO THE CHANCELLOR ROY L. KELLOCK, Q.C. LL.D.

A native of Perth, Ontario, Chancellor Kellock graduated from McMaster in 1915 to become one of the University's most illustrious sons. Graduation from Osgoode Hall in 1920 has led to an eminent legal career. A member of the firm of Mason, Foulds, Davidson and Kellock, he was appointed King's Counsel in 1934 and left private legal practice in December, 1942, to become judge of the Court of Appeal of Ontario. In 1944 *he was appointed a puisne judge of the Supreme Court of Canada. As a member of the Supreme Court he has become well-known for his responsibilities in connection with spy investigations, marine disasters and railway settlements.*

Despite the many onerous responsibilities he carries, Chancellor Kellock has never forgotten his Alma Mater. He has served on the governing bodies of the University since 1934, as a member of the Senate and the Board of Governors, and in 1948 was elected chairman of the Board of Governors in succession to the Late Albert Matthews.

Chancellor Kellock was elected to this office by the Board of Governors and the Senate in 1955.

Adapted from the
McMaster Alumni News.

CHANCELLOR R. KELLOCK

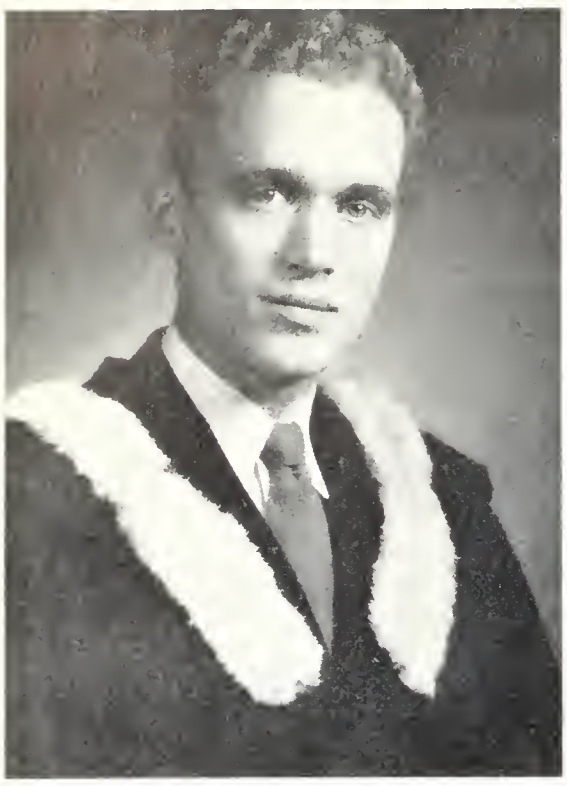

GORDON STEWART VICHERT

MARILYN JEAN CAMPBELL

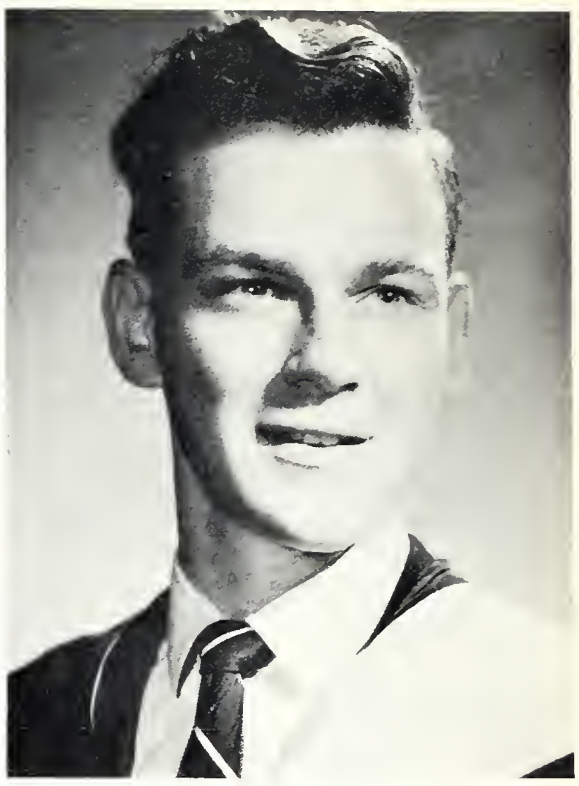

WILFRED HENRY BAXTER

Honour Society

Admitting a student to the Honour Society is the highest form of recognition that can be given to an undergraduate by his fellow students. To become a member of this Society the undergraduate must have a satisfactory academic record, and must have rendered valuable service to the University in non-athletic, extra-curricular activities. The honoured few receive a pin and a parchment, emblematic of the honour conferred upon them.

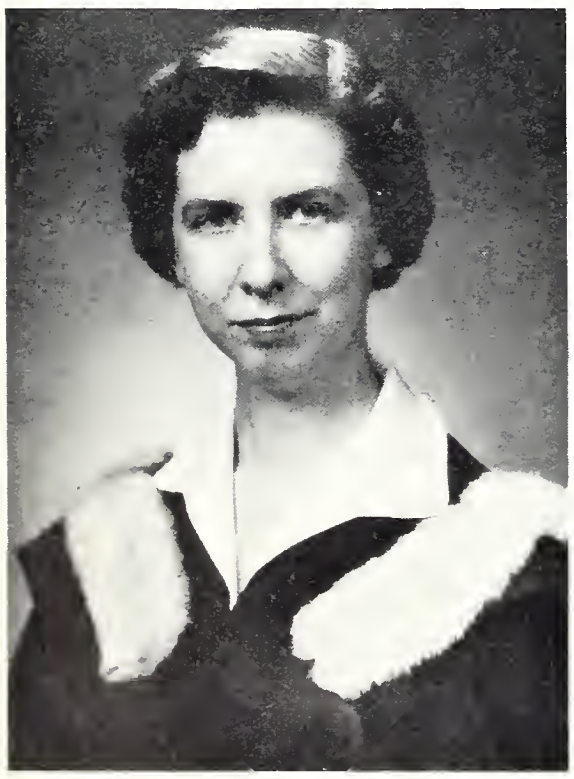

JENNIFER MARJORIE ASHMORE

GEORGE MORTON PATERSON

NANCY NABLO

GRADUATES

THEODORE JOHN ARCAND

St. Catharines, Ontario

Honours History

N.F.C.U.S. Scholarship; Debating Union I-IV, (I.M. Manager II, Varsity Debater II, Vice-Pres. III, Pres. IV); Choir I, II; French Club I, II, IV; I.R.C. II, IV; Politics Club II, IV; I.M. Badminton I.

All historical books which contain no lies are extremely tedious.

—HEARN

DONALD ROSS BLAIR

Burlington, Ontario

Honours French and German

Governor's Scholarship in Modern Languages; Modern Language Club, (Sec.-Treas. III); Spanish Club, (Sec.-Treas. IV); French Club IV; German Club IV.

I allus thought you was jes' messin' aroun' inventin' that French outen yo' own li'l head.

—POGO

JENNIFER MARJORIE ASHMORE

Port Dalhousie, Ontario

Honours English

Ontario Paper Co. Scholarship; St. Catharines-Grimsby Reg. Scholarship; Welland County Scholarship; Gilmour Mem. Prize II; McGregor-Smith-Burr Mem. Scholarship; M.S.B. Book Prize III; Clef Club I; Debating Union II, III, (Varsity Manager II, Varsity Debater II, Pres. III); I.R.C. III, V, (Vice-Pres. III, Pres. IV); Maroon Key Society IV; Mod. Lang. Club I; Muse III; Politics Club I, II, IV, (Sec.-Treas. II, IV); Sociology Club I; Pres. Wallingford Hall Exec. IV; W.S.B. IV.

She is laughing in her sleeve at you.

—DANTE

MARILYN JEAN CAMPBELL

Dundas, Ontario

Honours English and French

Year Exec. I, III, (Soc. Con. I, Vice-Pres. III); Choir I; Mod. Lang. Club II, III; French Club IV; W.S.B. Exec. III, IV, (Vice-Pres. III, Pres. IV); Maroon Key Society IV; Students' Council III, IV, (Jr. Vice-Pres. III, Vice-Pres. IV); I.R.C. IV.

He who bends to himself a joy
Does the winged life destroy;
But he who kisses the joy as it flies
Lives in Eternity's sunrise.

—BLAKE

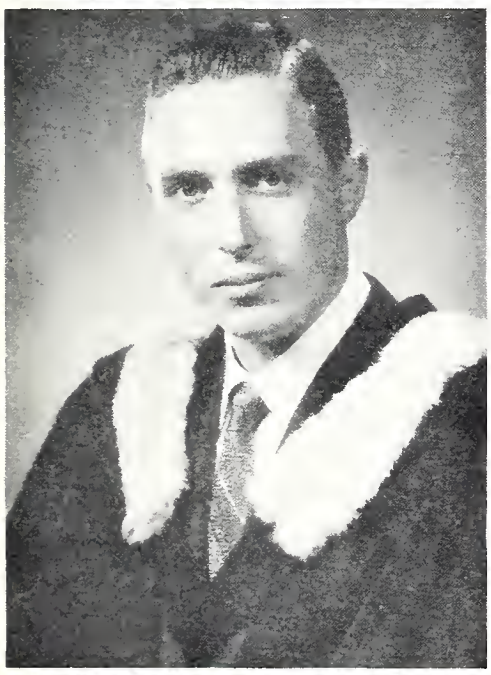

EARL GORDON BAILEY

Welland, Ontario

Honours Economics

Atkinson Foundation Bursary; G. W. Robinson Scholarship; Pol. Econ. Club I-IV, (Jr. Rep. III, Pres. IV); Phil. Club I, II; Year Exec. III, (Sec.); Sociology Club IV; Varsity Track IV.

Give me the young man who has brains enough to make a fool of himself.

—R. L. STEVENSON

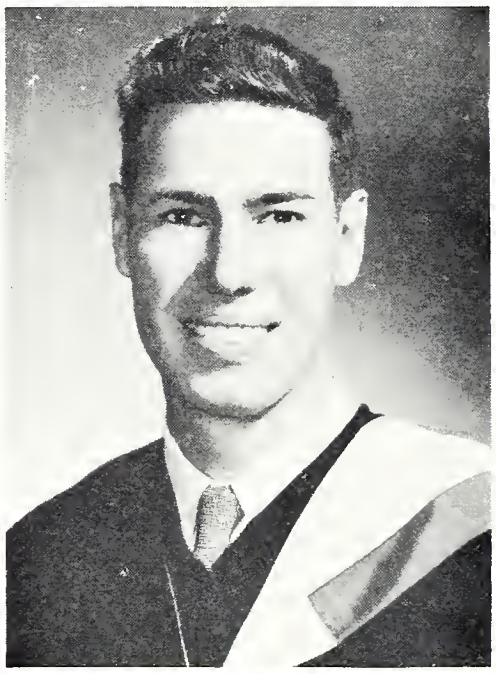

REED T. COOPER

Bermuda

Honours Commerce

Art Club III, IV, (Treas. IV); French Club III, IV; German Club III, IV; Pol. Econ. Club III, IV, (Sn. Rep. IV); Yr. Exec. IV; (Treas.); Varsity Soccer I-IV, (Second Team Letter I, II, Varsity Letter III).

Happy is the man who finds wisdom and the man who gets understanding. Her ways are ways of pleasantness and all her paths are peace.

—PROVERBS 3:13, 17

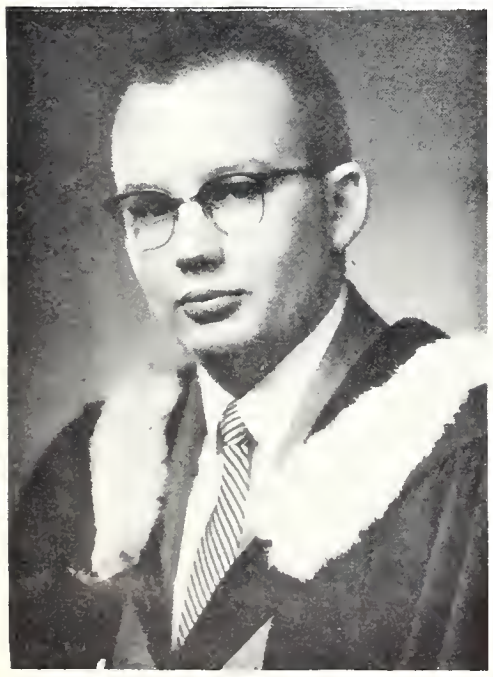

WILLIAM JOHN BEARD

Brampton, Ontario

Honours History

Atkinson Foundation Bursary I, II; Dom.-Prov. Bursary II; Politics Club II-IV, (Sec. II); Geography Club I, II; Operetta II; I.R.C. IV.

I hate quotations.

—EMERSON

BERYL CROWE

Willowdale, Ontario

Honours French and English

Canada Packers Award; North York Rec. Assn. Scholarship; Atkinson Bursary; I.O.-D.E. Bursaries; Phil. Club II; French Club I-IV; German Club I, II.

The reason firm, the temperate will,
Endurance, foresight, strength, and skill,
A perfect woman, nobly planned,
To warm, to comfort, and command;
And yet a spirit still, and bright
With something of angelic light.

—WORDSWORTH

UNIVERSITY COLLEGE

WILFRED EWART EDMONDSON

Brantford, Ontario

Honours English and French

This study fits a mercenary drudge,
Who aims at nothing but external trash,
Too servile and illiberal for me·
When all is done, divinity is best.

PATRICIA MAY FIRTH

Hamilton, Ontario

Honours History

Dom.-Prov. Bursary; Choir I; B.O.P. I; Sociology Club I-IV; Art Club III, IV; Drama Workshop III, IV; I.R.C. IV; Canterbury Club III, IV, (Pres. IV); Band and Cheerleading Comm. III, (Sec.-Treas.); Year Exec. II, (Soc. Con.); Maroon Key Society IV, (Vice-Pres.); I.M. Volleyball I-IV; I.M. Basketball I; I.M. Baseball I-III; I.M. Swimming III, IV, (Swimming Manager IV); I.M. Tennis III; I.M. Table Tennis I-IV; I.M. Badminton I; I.M. Archery I; I.M. Bowling III; Cheerleading I-IV, (Ass't. Head Cheerleader IV).

Nothing great was ever achieved without enthusiasm.

—EMERSON

MADELINE JANE FLETCHER

Hamilton, Ontario

Honours French and German

Canadian Legion Scholarship; Norma S. Coons Scholarship; Art Club I-IV, (Vice-Pres. IV); Mod. Lang. Club I-III, (Pres. III); French Club IV; German Club IV; Canterbury Club I, II.

In quietness and confidence shall be thy strength.

—PSALMS

FREDERICK CHARLES HABERMEHL

Drumbo, Ontario

Honours Philosophy

John Stuart Prize; Atkinson Bursary; Dom.-Prov. Scholarship; Phil. Club I-IV, (Pres. III); C.O.T.C. I-III; D.S.A. I-IV.

So must I, people's tongues to still,
Laugh loud while bitter tears I shed,
And sing glad songs with heart of lead.

—CHRISTINE DE PISAN

MAUREEN PATRICIA HALSALL

Burlington, Ontario

Honours English

Wheeler Scholarship in History; French Gov't. Book Prize I; Gilmour Memorial Prize I, II; Isabel Walton Memorial Prize; University Women's Club of Hamilton Scholarship, Catherine MacNeill Prize; Beta Sigma Phi Scholarship in English; McGregor-Smith-Burr Memorial Scholarship; Sil. II; Art Club IV.

Oh for a book and a shady nook,
Either indoor or out;
Where I may read all at my ease,
Both of the new and old;
For a jolly good book whereon to look,
Is better to me than gold.

—JOHN WILSON

WALTER RAYMOND MARTILLA

Sudbury, Ontario

Honours Philosophy

Atkinson Bursary I; C.O.T.C. Scholarship III; Dean's Honour List III; C.O.T.C. I-IV; Phil. Club I-IV; Debating Union I, III, (Jr. Rep. III); M.C.U. III; D.S.A. I, II; Track and Field Varsity I, I.M. I-III; I.M. Basketball I-III; I.M. Football II, III.

What a discovery I made one day, that the more I spent the more I grew, that it was as easy to occupy a large place and do much work as an obscure place to do little.

—EMERSON

JOHN HALL MCALLUM

Dundas, Ontario

Honours Georgraphy

J. L. W. Gill Scholarship in Geography III; Clef Club II-IV, (Sec. Treas. IV); Economics Club I; Geography Club IV; Sociology Club IV; Film Society IV; Politics Club II-IV; U.N.T.D. II-IV; I.M. Badminton I, (Frost Capt.); I.M. Football I, II; I.R.C. IV.

But now, 'tis little joy
To know I'm further off from heaven
Than when I was a boy.

—HOOD

CATHERINE MARGARET McLAY

Hamilton, Ontario

Honours English

W.U.S.C. I-IV, (Sec. I, Vice-Chairman II, Chairman III); Choir II, III; Operetta II, III; Debating II; M.C.U. I, II; Dramatic Society III; Art Club II, III; Silhouette I; Basketball Varsity I, IV, I.M. III; I.M. Hockey I; I.M. Volleyball III.

Never let your studies interfere with your education.

—WILES

CLASS OF 57

NANCY NABLO

St. Catharines, Ontario

Honours English

Kit Memorial Scholarship; Josephine Staples Brian Scholarship; Board of Pubs. I, II, (Recording Sec.); Marmor P.Y., I-IV, (Layout Ed I, II); Muse. II-IV, (Ed. IV); Sil. P.Y., I-IV; (Layout Ed III); Classics Club P.Y., (Soc. Con.); Drama Workshop I, (Costume Mistress); Film Society IV; Maroon Key Society IV; I.R.C. IV; Phil. Club II; Pol. Econ. Club I; Politics Club IV; S.R.C.C. P.Y. Religion and Life Committee 2 & 4; Editor 65th Anniv. Literary Book—IV; I.Y.D.F.—IV, II.

For lust of knowing what should not be known,
We make the golden journey to Samarkand.

—FLECKER

SONA MARINA OZANIAN

Hamilton, Ontario

Honours Geography

Atkinson Bursary; Stelco Academic Award; Year Exec. I, (Vice-Pres.); Year Exec. II, (Athletic Rep.); Band Comm. II, (Sec. Treas.); Geography Club II-IV; M.D.S. III, IV, (Sec. III, Pres. IV); Canterbury Club I, II; Varsity Basketball I-IV; Varsity Badminton I-IV; Varsity Volleyball I; I.M. Field Hockey I; I.M. Hockey I; I.M. Basketball I-III; I.M. Volleyball I-III; Playday Mgr. III; Badminton Mgr. IV; First Grade Colours Basketball; Year Numerals I, II; Maroon Key Society IV.

When you know a thing, to hold that you know it, and when you do not know a thing, to allow that you do not know it; this is knowledge.

—CONFUCIUS

GEORGE MORTON PATERSON

Lockerby, Ontario

Honours Philosophy

Atkinson Bursary; Dom.-Prov. Bursary; Brien Scholarship in Philosophy and Psychology; M.S.B. Book Prize; Phil. Club I, IV; M.C.U. I-IV, (Pres. III); Operatic Society I, (Freshman Rep.); M.S.B. Exec. II, IV, (Soph Pres. II, Pres. IV); Maroon Key Society IV; Varsity Golf I, II.

There is nothing so absurd but some Philosopher has said it.

—CICERO

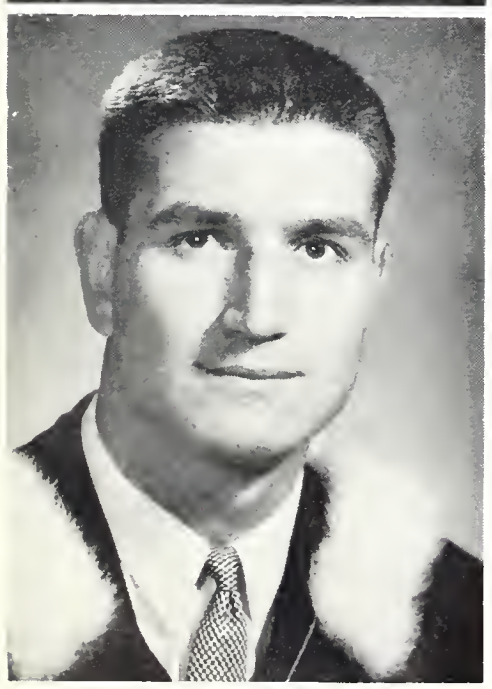

GEORGE ALEXANDER RAWLYK

Thorold, Ontario

Honours History

Atkinson Bursary I; Kiwanis Scholarship I-IV; Jury Scholarship; I.O.D.E. Scholarship; Gilmour Memorial Scholarship; A.G. Alexander Scholarship; Dean's Honour List I-III; M.C.U. I-IV, (Bible Study Convenor II, III); Varsity Football I-IV, (First Class Letter I-IV); Dr. Benson Trophy II, III; I.M. Floor Hockey I-IV; I.M. Basketball I-IV; I.M. Volleyball I, II; N.F.C.U.S. (Jr. Rep. III); Maroon Key Society IV; I.R.C. IV; Varsity Track and Field IV.

Now the world down there may think me odd,
But maybe I won't seem queer to God.

—GUEST

CAMILLA JOYCE RUSSELL

Hamilton, Ontario

Honours English and Philosophy

Art Club I; Choir I-III; Operatic Society I-IV; Phil. Club II-IV, (Vice-Pres. III); Sociology Club III; Sil. I-III, (C.U.P. Ed. III); Maroon Key Society IV; Students' Council IV, (Sn. Vice-Pres.); W.S.B. Exec. IV; I.M. Volleyball I-III; I.M. Basketball III; Archery Manager III; I.M. Tennis III.

A child of our grandmother Eve, a female; or, for thy more sweet understanding, a woman.

—SHAKESPEARE

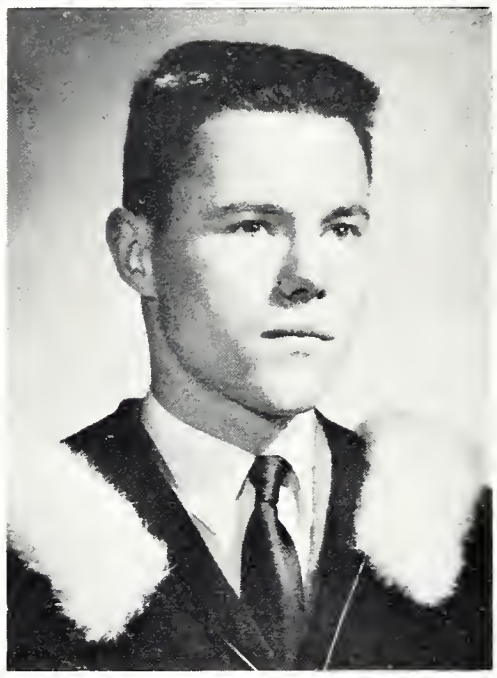

FRANK SCHMALZ

Dunnville, Ontario

Honours History

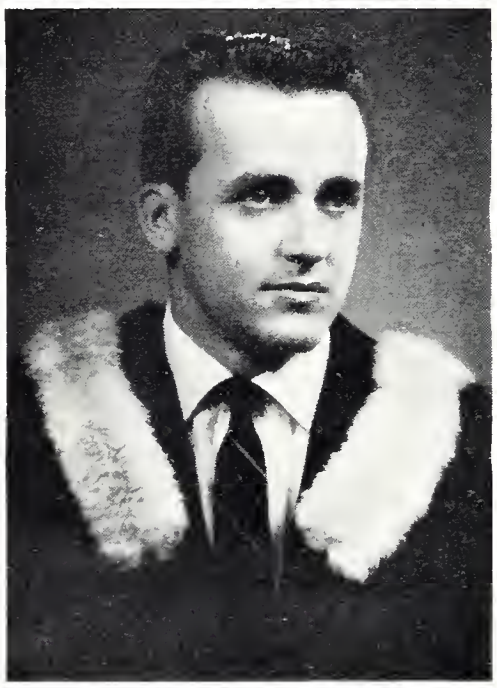

ALLAN MILTON SMART

Hamilton, Ontario

Honours Economics

I.O.D.E. Bursary I; I.M. Football I-IV; I.M. Basketball I-IV; I.M. Bowling I-IV; I.M. Track and Field I, II; I.M. Hockey II; I.M. Soccer I-III; Board of Pubs. II-IV, (Sports Ed. III, Business Manager IV); Pol. Econ. Club I-IV.

How sad and bad and mad it was—
But then how it was sweet!

—BROWNING

HELEN DIANNE THOMSON

Dundas, Ontario

Honours Geography

J. L. W. Gill Scholarship in Geography; Geography Club II-IV, (Soc. Con. III, Pres. IV); United Church Club II-IV, (Sec.-Treas. III).

The most useless day of all is that in which we have not laughed.

—CHAMFORT

UNIVERSITY COLLEGE

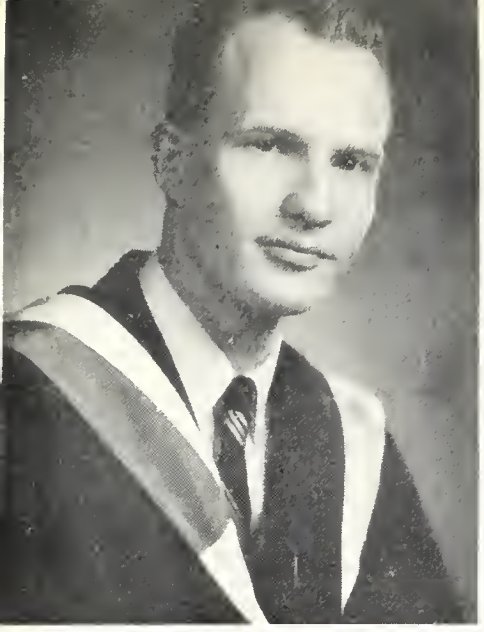

BROOKE TOWNSEND
Dundas, Ontario

Honours Commerce

Board of Pubs I-IV, (Sports Reporter I, Sports Ed II, Advertising Manager III, IV); Varsity Badminton I, II, IV; I M Badminton III, (Men's Singles Champ); Pol. Econ. Club I, II; I R C. III, IV; Pol Club IV.

"Beauty is truth, truth beauty,"—that is all
Ye know on earth, and all ye need to know.

—KEATS

HELEN TWISS
Hamilton, Ontario

Honours French and German

I.M. Archery II; Canterbury Club I-IV, (Sec.-Treas. IV); Clef Club II-IV, (Programme Con. IV); Mod. Lang Club I-III; French Club IV; German Club IV; Women's Choir II, III.

La chair est triste, helas!
et j'ai lu tous les livres.

—MELLARME

Aber vernehmbar auch
Traget ein scheuer Hauch
Der durch die Blatter weht,
Dass es zu Ende geht.

—VON SAAR

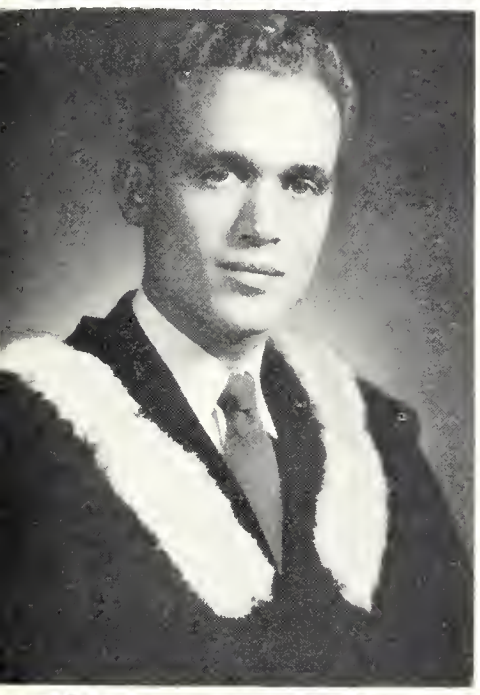

GORDON STEWART VICHERT
Toronto, Ontario

Honours English

John Stuart Prize in Introductory Greek; Rand Memorial Prize; Alexander Scholarship; Governor-General's Medal; Silhouette II-IV, (News Ed II, Ed. III, Co-Editor IV); C.U.P. National Chairman V; Maroon Key Society V, (Pres.); Debating Union III, (Varsity-Cambridge Teams); I.R.C. IV, (Sec.-Treas. IV); M.D.S. III; Film Society V; Politics Club II, III; Student Christian Week Comm. III.

Dost thou laugh to see how fools are vexed
To add to golden numbers golden numbers?

—DEKKER

HELEN WALDSTEIN
Hamilton, Ontario

Honours French and German

Hamilton Regional Scholarship; Norma S. Coons Scholarship; Swiss Minister Book Prize; Debating Union I, II, (Soph. Rep. II); Modern Language Club I-IV, (German Pres. III); Silouette IV; Drama Workshop I, II; N.F.C.U.S. IV; I.M. Volleyball I-IV; I.M. Basketball I-IV; I.M. Baseball II-IV; I.M. Archery III, IV; I.M. Swimming III; I.M. Badminton III; I.M. Bowling II, III; I.M. Table Tennis III, IV; I|M. Tennis II; Volleyball Manager IV; Athletic Numeral III.

If you can't be a pine on the top of the hill,
Be a scrub in the valley — but be.

—MALLOCH

DIANA MILDRED WEBBER
Bowmanville, Ontario

Honours French and English

Jury Scholarship, Dom.-Prov Bursary, Durham County Bursary, Whidden Scholarship, M.C.U. I, II, Mod. Lang Club I, French Club IV, Sociology Club I, II, Clef Club I; Film Society IV; I.R.C. III, IV; Politics Club II; Sil I, III, (Rep I, Typing Sup III); Marmor III; I.M. Baseball III; I.M. Badminton I, II.

Though the most be players, some must be spectators.

—JONSON

DONNA JANE WEIR
Hamilton, Ontario

Honours English and French

Albert Matthews Schol. in Foreign Languages; French and German Club I, IV, Basketball I.M. I, II, IV, Varsity I-IV, First Grade Colours; Volleyball I, II, IV, Varsity I-IV, I.M. Manager II; I.M. Archery III; I.M. Tennis I, II; Table Tennis III, Softball I-IV; I.M. Bowling II-IV; Jr. Athletic Rep. III; Women's Athletic Pres. IV, Field Hockey I; Hockey II; I.M. Track and Sil. I; United Church Club III; Sociology Club IV; W.S.B. Exec. IV; Yr. Exec. III; Athletic Numeral I-III; First Grade Colours Volleyball.

Good nature is more agreeable in conversation than wit, and gives a certain air to the countenance which is more amiable than beauty.

—ADDISON

NELMA JEAN WIGG
Barrie, Ontario

Honours English and French

O.H.A. Scholarship; Choir I; M.C.U. I-III.

Le sort fait les parents,
Le choix fait les amis.

—DELILLE

And greatly would she learn and greatly teach.

—CHAUCER

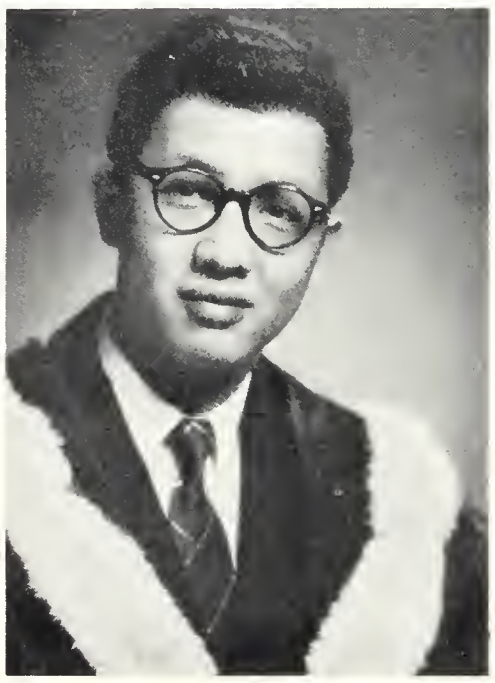

JASON WONG
Hamilton, Ontario

Honours English and History

Phil. Club I; I.R.C. IV; I.M. Table Tennis III.

Too coy to flatter, and too proud to serve,
Thine be the joyless dignity to starve.

—SMALLET

I never think of the future. It comes soon enough.

—EINSTEIN

CLASS OF 57

ELIZABETH ORIOLE AITCHISON

Halifax, Nova Scotia

Three Year General

NFCUS III, (Sn. Rep); WUSC III; Conservative Club III, (Sec.-Treas.); Politics Club III; Board of Pubs III; Sociology Club III; M.C.U. III; I.M. Volleyball III; I.M. Bowling III; Art Club III; I.R.C. III; Pol. Econ Club III; Spanish Club III; Psychology Club III.

A man is always better than a book.

—COPELAND

AUDREY ELIZABETH ALLISON

Edmonton, Alberta

Social Studies

Sociology Club I-III, (Vice-Pres. II); Choir I-III, (Lib. II); M.C.U. I-III, (Soc. Con. II); D.S.A. I-III; Vice-Pres. of Women's Residences.

Edmonton is as big as Chicago, but it isn't all built up yet.

—ANON

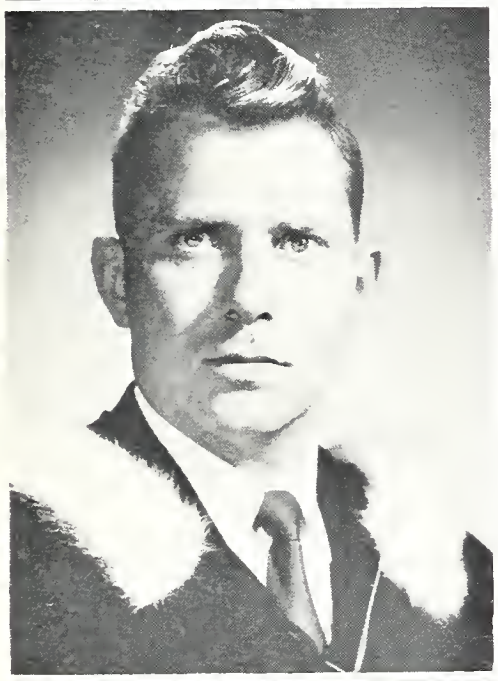

ORTON CHENEY ANDERSON

Calgary, Alberta

Three Year General

M.C.U. I, II; D.S.A. I-III; Divinity Male Choir II.

Faith is not built on disguisations vain;
The things we must believe are few and plain.

—DRYDEN

HERBERT ALEX AUGUSTINE

Hamilton, Ontario

Social Studies

Geography Club I-III; Geology Club I; M.C.U. I; I.M. Football I-III; I.M. Floor Hockey I-III; I.M. Hockey I-III; I.M. Bowling II, III; I.M. Badminton II, III; I.M. Track and Field I; I.M. Soccer II.

Not caged, my bird, my shy sweet bird,
But nested-nested!

—H. LULHAM

WILLIAM RALPH ROBERT AWREY

Hamilton, Ontario

Pre-Medicine

Biology Club II, III; U.R.T.P. I; I.M. Hockey I-III; Varsity Football I-III.

I'm as bad as the worst, but thank God, I'm as good as the best.

—WALT WHITMAN

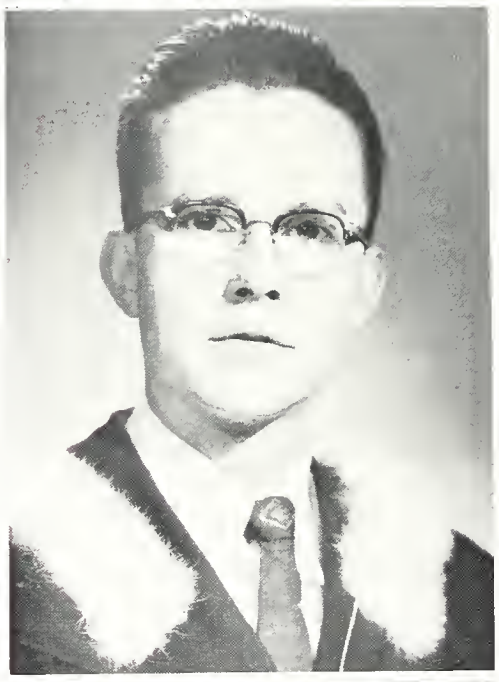

PETER BOYD BALDWIN

Burlington, Ontario

Three Year General

Canterbury Club I-III; Clef Club II; Operatic Society I; Choir II, III.

The first repeat in pride:
"Behold I know";
The last, they who in humbleness have garnered,
Low confess: "Thus have I heard".

—BOOK OF GOLDEN PRECEPTS

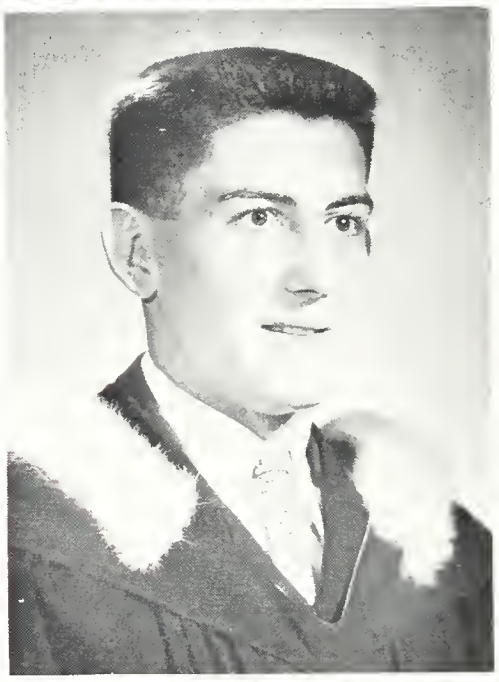

BRUCE EWEN BALL

Uxbridge, Ontario

Three Year General

Track and Field, I.M. I, Varsity III; Harrier I.M. I, Varsity II, III.

Then wilt thou not be loath
To leave this Paradise; but shall possess
A Paradise within thee, happier far.

—MILTON

HENRY JOHN BAUER

Winona, Ontario

Social Studies

I.M. Rugby I-III; I.M. Hockey I-III; Varsity Track and Field II, III; U.N.T.D. I-III; Sociology Club III.

He was not merely a chip off the old block, but the old block itself.

—BURKE

UNIVERSITY COLLEGE

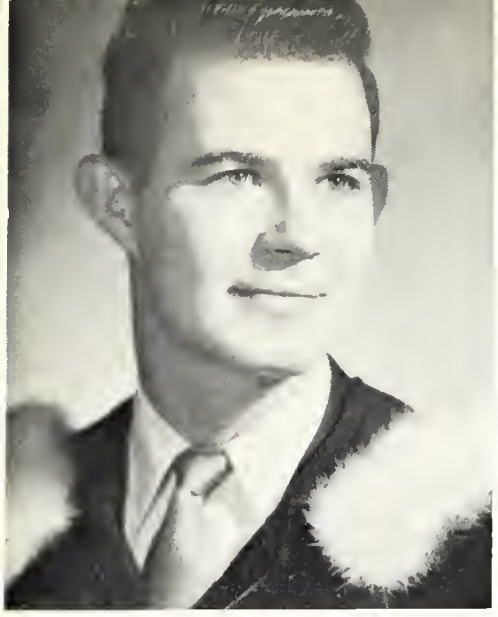

DAVID MALCOLM BEATON

Markdale, Ontario

Social Studies

Choir P.Y., I-III, (Treas. II); Pol. Econ. Club I; Clef Club II; Sociology Club III

Please do not shoot the pianist. He is doing his best.

—OSCAR WILDE

DONALD ALBERT BEAUMONT

Brantford, Ontario

Social Studies

P.A. Monitor II, III; Film Society III; Jazz Society III.

Education is that which remains when one has forgotten everything he learned in school.

—EINSTEIN

MARIAN VERNA BINNS

Owen Sound, Ontario

Three Year General

Choir III.

In thy face I see
The map of honour, truth, and loyalty.

—SHAKESPEARE

GORDON McLAREN BOLES

Hamilton, Ontario

Social Studies

Pol. Econ. Club I-III, (Frosh. Rep. I, Sec.-Treas. III); Spanish Club I, II; Geography Club II, III; Sociology Club II, III, (Vice-Pres. III); Jazz Club III, (Pres.); Psych. Club III; Politics Club III; I.R.C. III; Chairman Float Parade III; Marmor III; I.M. Football I-III, (Coach I, Ref. II, Ref.-in-Chief III); I.M. Basketball I, III; I.M. Floor Hockey I.

No man hath walked along our roads with step
So active, so inquiring eye, or tongue
So varied in discourse.

—W. S. LANDOR

MARY ELIZABETH BRAJER

Stoney Creek, Ontario

Three Year General

German Club III, Geography Club III, I.M. Volleyball I-III, I.M. Bowling I-III, Varsity Bowling II, Bowling Manager II, I.M. Badminton II, Newman Club Exec. I, III.

How much the heart may bear and yet not break,
How much the flesh may suffer and not die.

—ALLEN

LOIS MARY BREHER

Hamilton, Ontario

Three Year General

I.M. Volleyball I, I.M. Archery I, I.M. Bowling I, U.R.T.P. I; Operetta I, III, Art Club III.

Of all the arts, great music is the art
To raise the soul above all earthly storms.

—LELAND

Life is to be fortified by many friendships. To love and to be loved, is the greatest.

—SMITH

BARBARA LOU BROCK

Hamilton, Ontario

Three Year General

Sil. II, III; Drama Workshop I-III, (Mistress of Props II, Stage Manager III); Canterbury Club II, III.

All who joy would win must share it, —happiness was born a twin.

—BYRON

JACK LEONARD BRITTON

Hamilton, Ontario

Three Year General

Stop reading your old man's graduation book, pal, and get back to your homework.

CLASS OF 57

GAIL ANN BUCHANAN

Hamilton, Ontario

Language Studies

Sil. I, III; Drama Workshop I, II; French Club I-III, (Vice-Pres III) W.U.S.C. III; I.M. Boseball I-III; I.M. Bowling I; I.M. Basketball I-III; I.M. Hockey I; I.M. Tennis I; I.M. Volleyball I-III; I.M. Track and Field I-III, (Manager III).

Be good, sweet maid, and let who will be clever,
Do noble things, not dream them all day long,
And so make life, death, and that wait forever
One grand sweet song.

—KINGSLEY

SHEILA JEAN BURNS

Hamilton, Ontario

Three Year General

Wheeler O'Neil Scholarship; Basketball I.M. I, II; Varsity I, III; (Third Grade Colours I); I.M. Baseball I, III; Volleyball I.M. I, II; Varsity I, II; (Third Grade Colours I, First Grade Colours II).

Never expect more from others than you are prepared to give.
Wisdom is better than strength.

—ANON

IAN KEITH CALDER

Thorold, Ontario

Pre-Divinity

Canterbury Club II, III (Exec. III); Sociology Club II, III, (Publicity Director III).

And every man that striveth for mastery is temperate in all things. Now they do it to obtain a corruptible crown but we an incorruptible.

—I COR. 9:25

MARION G. CAYLEY

Hamilton, Ontario

Social Studies

I.M. Swimming I; I.M. Bowling I-III; I.M. Basketball I, II; I.M. Volleyball I, II; I.M. Softball I, II; Field Hockey I; I.M. Hockey I, II, (Manager II); Choir I, II; Pol. Econ. Club I-III, (Soc. Con. III); Politics Club III; Operatic Society I, II, (Soc. Con. II); W.U.S.C. II, III, (Yr. Rep. II, Soc. Con. III); Yr. Exec. II (Soc. Con.); W.S.B. Exec. III, (Sec.-Treas.).

Carpe diem.

—HORACE

EDNA MAE CLAYTON

Port Colborne, Ontario

Three Year General

Canterbury Club III; Sociology Club III; French Club III.

A merrier woman,
Within the limit of becoming mirth,
I never spent an hour's talk withal.

—SHAKESPEARE

IVAN LAURENCE CODY

Hamilton, Ontario

Four Year General

U.N.T.D. P.Y.; Board of Pubs. P.Y., I-IV, (Circ. Manager P.Y.; Muse Ed. Asst. P.Y., I; Sil. P.Y., Asst. News Ed. I, C.U.P. Ed. II, Assoc. Ed. III, Ed. Assoc. IV; Marmor P.Y.; Directory Assoc. Ed. I, Ed. II; Hansard II; Board Sec. III; Art Club P.Y., I, II, (Vice-Pres. II); Clef Club P.Y. I; Pol. Club P.Y., (Ont. Vice-Pres. P.C.S.F.); Debating Union I-IV, (I.M. Manager I, I.M. Debating Champ. I, Pres. II, Internat'l Debating Team II, Chairman Nat. Debating Finals II, N.F.C.U.S. Debating Comm. III, Varsity Debating Team III); Maroon Key Society IV.

Always sinning and repenting,
Promising to sin no more:
Now resisting now consenting
Human to the very core.

—McLACHLAN

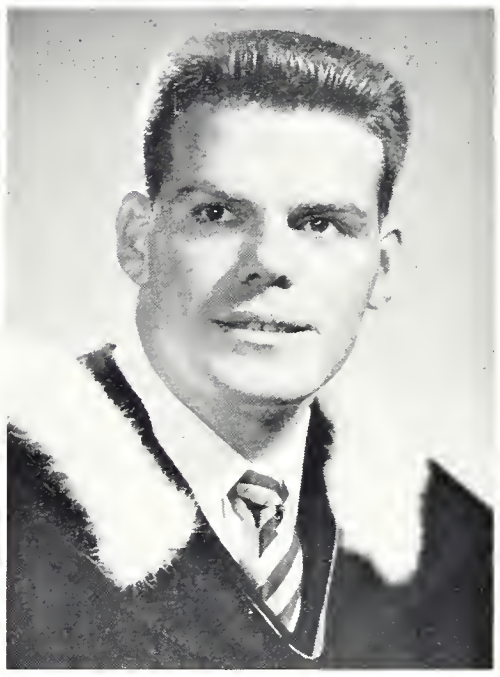

WILLARD ALBERT COON

Caledonia, Ontario

Social Studies

Sociology Club III; I.M. Football I-III.

I talk of dreams,
For you and I are past our dancing days.

—SHAKESPEARE

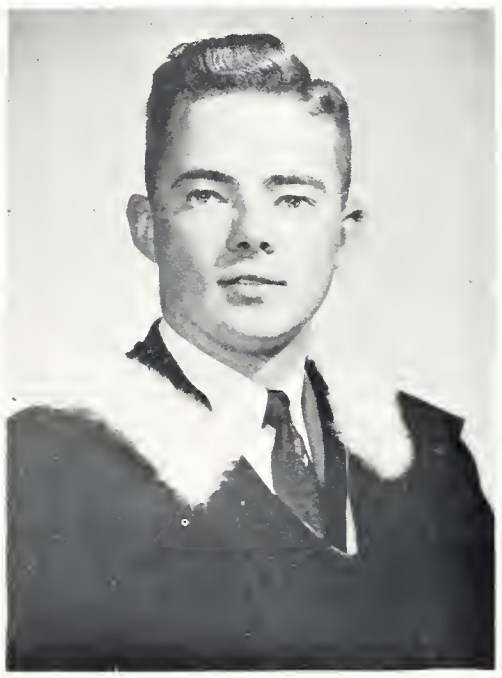

RICHARD GLEN CROSS

Cobourg, Ontario

Pre-Divinity

D.S.A. I-III; C.O.T.C. I, III M.C.U. III; Sociology Club III; Marmor III (Assoc. Ed.).

With thee is the fountain of life; in thy light do we see light.

—PSALMS 36:9

UNIVERSITY COLLEGE

FRANCES ANNE DAVIDSON

Hamilton, Ontario

Language Studies

French Club I-III, (Soc. Con. III); German Club I-III; Women's Choir I, II; Directory I, I.M. Baseball II, III; I.M. Track and Field II, III; I.M. Volleyball I-III; I.M. Basketball I-III.

True happiness springs from moderation.

—GOETHE

NINA LORRAINE EDWARDS

Burlington, Ontario

Extension

The love of books, the golden key
That opens the enchanted door.

—LANG

RICHARD L. DAVIS

Hamilton, Ontario

Social Studies

C.O.T.C. I, II, Economics Club III; Politics Club II; Spanish Club III.

It's all that the young can do for the old, to shock them and keep them up to date.

—SHAW

FRED MacDONALD ELLSWORTH

Walland, Ontario

Economics and Business

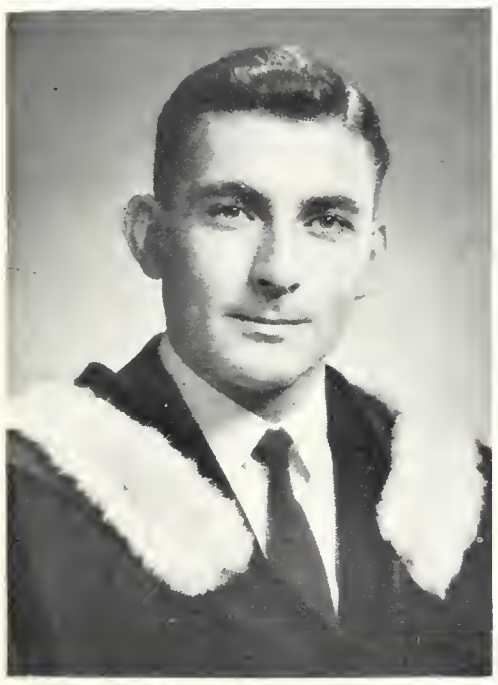

MICHAEL ANTONY DAY

Hamilton, Ontario

Three Year General

Varsity Harrier I; Drama Society I, II; Debating Society I, II; Board of Pubs. I; Drama Workshop I, II; Cantebury Club I, III; Choir I-III, (Pres. III); Operetta I-III, (Frosh Rep. II, Business Manager III); M.M.A. II, III, (Vice-Pres. II, Pres III); U.R.T.P. II, III; Maroon Key Society III.

Does a firm persuasion that a thing is so, make it so?

—BLAKE

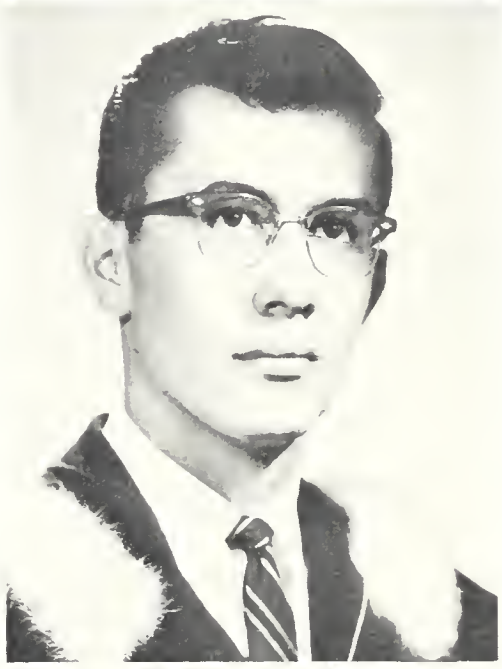

EUGENE FEDAK

Hamilton, Ontario

Three Year General

I.M. Football I-III, Phil. Club I, II; Ukrainian Club II, III, (Pres. III); Sociology Club III; Politics Club III; I.R.C. III; Debating Union I.

I want what I want when I want it.

—BLOSSOM

JAMES ALBERT DOWALL

Hamilton, Ontario

Extension

BENJAMIN JOSEPH FIRTH

Hamilton, Ontario

Extension

CLASS OF 57

JEAN McDONALD FREEMAN

London, Ontario

Three Year General

I.M. Basketball II, III; I.M. Volleyball II, III; I.M. Badminton II; Film Society III; Phil. Club III; Year Exec. IV, (Soc. Con.); I.R.C. III.

I thought so little, they rewarded me
By making me the ruler of the Queen's Navee!

—W. S. GILBERT

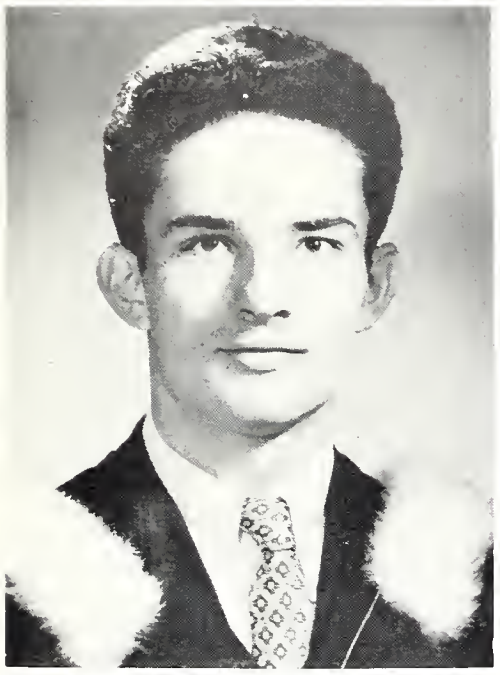

EDWARD JULIUS FURTSCHA

Welland, Ontario

Pre-Divinity

D.S.A. I-III; M.C.U. III; Orchestra II, III, (Prop. Manager III); Divinity Male Choir III.

He could fiddle all the bugs off a sweet-potato vine.

—BENET

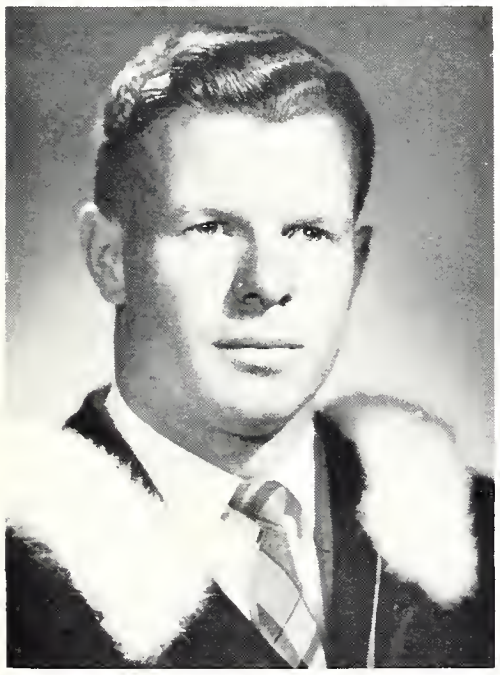

JAMES WINTON GEDDES

Hamilton, Ontario

Pre-Divinity

M.C.U. I, II.

That the sharing of your faith may promote the knowledge of all the good that is ours in Christ.

—PAUL

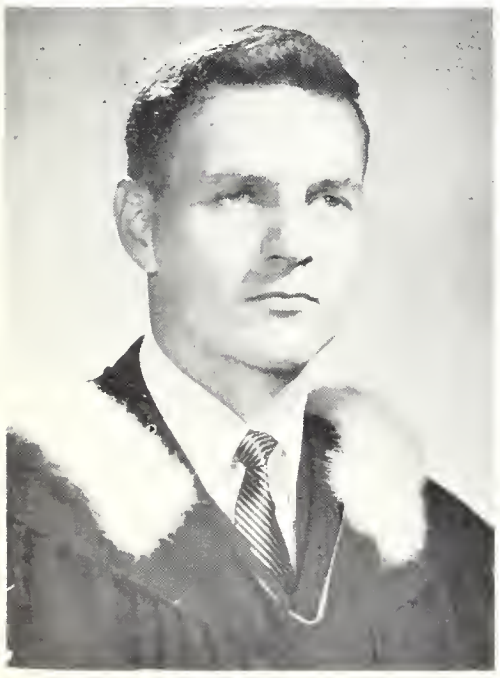

WILLIAM BAIN GLENNIE

Hamilton, Ontario

Social Studies

ERVEN WILSON GREENSLADE

Brampton, Ontario

Social Studies

Geography Club I; Politics Club III.

Lie down, lie down young yeoman;
What use to rise and rise?
Rise man a thousand mornings
Yet down at last he lies,
And then the man is wise.

—HOUSMAN

DOROTHEA CHARLOTTE GRODDE

Ottawa, Ontario

Three Year General

I.M. Badminton II; I.M. Archery II; I.M. Hockey I; Choir I, III; M.C.U. I, II; D.S.A. I, II; Phil. Club III.

Glad that I live am I,
That the sky is blue,
Glad for the country lanes,
And the fall of dew.

—REESE

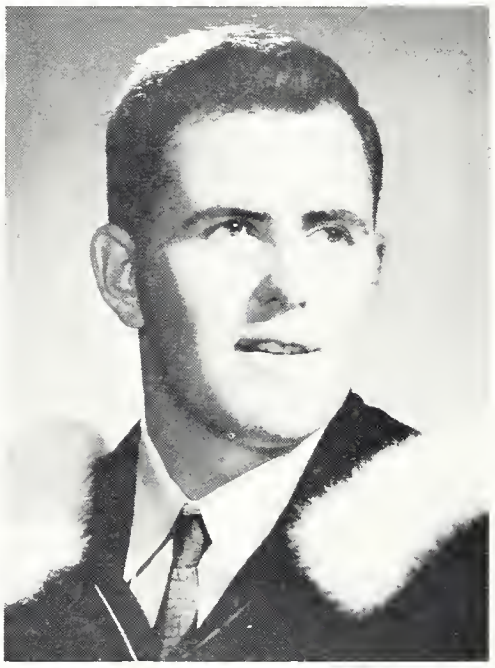

HENRY JOHN GUTHMAN

Grimsby, Ontario

Social Studies

U.N.T.D. I; Varsity Football I-III; I.M. Hockey I-III; I.M. Floor Hockey I, II; Politics Club III.

Our youth we can have but to-day;
We may always find time to grow old.

—BERKELEY

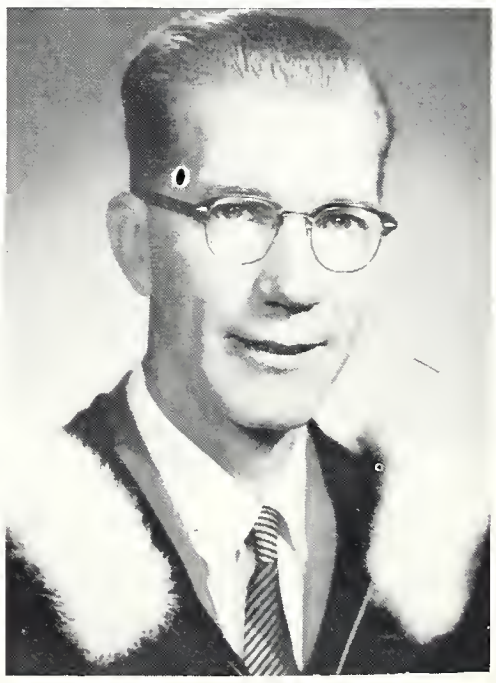

FREDERICK H. HACHMAN

Hamilton, Ontario

Extension

UNIVERSITY COLLEGE

MARILYN ANNE HARDWICKE

Peterborough, Ontario

Social Studies

Art Club I-III, (Sec. II, Pres. III); Drama Workshop I, II, (Assistant Mistress of Art); Wallingford House Council II, III, (Soph. Rep. II).

All things I thought I knew;
but now confess
The more I know, I know I
know the less.

—OWEN

RICHARD BRIAN HEYES

Garden City, N.Y.

Three Year Social Studies

Silhouette II, III, Board of Pubs. III, Economics Club II, I.M. Tennis II, Varsity Tennis III; U.N.T.D. I, II, III.

BARRY RODGER HARRIS

Hamilton, Ontario

Three Year General

Dean's Honour List II; Board of Pubs. I-III, (Sil. Feature Ed. II, Random Ed. III); Phil. Club I-III, (Sec. Treas. II Pres. III); Band I, II; Orchestra I-III; Choir II; Maroon Key Society III; Sociology Club III.

Don't try to change the world
kiddie—get used to it.

—ODETS

MURIEL ZINKEWICH

Brantford, Ontario

Regional Scholarship Entrance

Dominion-Prov. Bursary I-III, Silhouette I-III (Feature Editor III), Muse II-III (Assoc. Ed. II, Ed. III); Super-Muse (Assoc. Ed.), Ukrainian Club II (Sec'y)

I'd rather be a poet than any
other kind of egoist.

—SAM

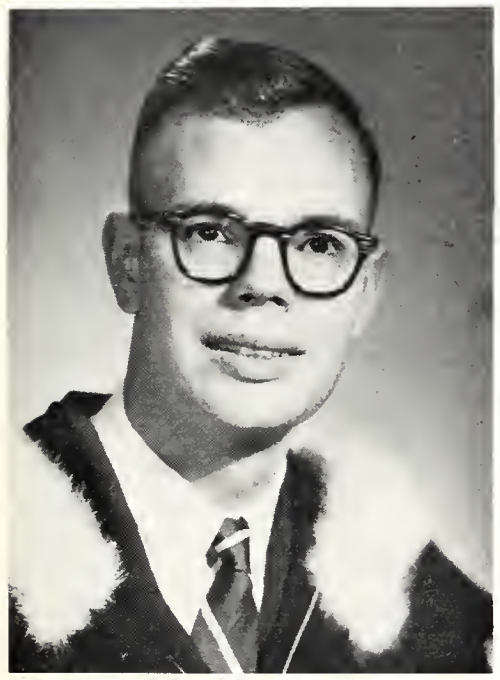

BRUCE HARTLEY

Mount Pleasant, Ontario

Pre-Medicine

Harold Matthews Scholarship; Carter Scholarship; Angus Scholarship; Starr Prize; Debating Union I-III, (Treas. II); Glee Club I-III, (Leader II, III); Operatic Society I, II, (Treas. II); W.U.S.C. I-III, (Vice-Chairman II, Chairman III); United Church Club II, III, (Pres. III).

But seek first his kingdom and
his righteousness and all these
things shall be yours as well.

—BIBLE

GERALD PAUL HOLMES

Dundas, Ontario

Pre-Divinity

Canterbury Club I-III, D.S.A. II, III; Sociology Club III.

A merry heart maketh for a
cheerful countenance.

—PROVERBS

And now to fresh woods and
pastures new.

—MILTON

ELEANOR REID HENDERSON

Calgary, Alberta

Three Year General

Concert Orch. I; Clef Club I-III, (Vice-Pres. II, Pres. III); M.C.U. I-III, (Sec. III); M.M.A. III; Art Club II, III; D.S.A. I-III; Archery, Varsity III, I.M. II, III; Varsity Bowling II; Basketball II; Badminton I, III; I.M. Table Tennis I-III, (Manager III); Prefect II, III.

Who mixes reason with plea-
sure,
Wisdom with mirth, and sport
withal.

—GOLDSMITH

OONAGH HALDANE HUGHES

Hamilton, Ontario

Three Year General

Debating Union P.Y. (Frosh Rep.); Art Club P.Y., II, III; I.R.C. III; Politics Club III; I.M. Basketball P.Y. II.

A woman of charm is as rare
as a man of genius.

—DE MADARIAGA

CLASS OF 57

ARTHUR LARRY HUMPHREY

Hamilton, Ontario

Language Studies

Blenheim Kiwanis Scholarship; Clef Club I-III; Modern Language Club I-III; Spanish Club I-III.

Between two worlds life hovers like a star,
'Twixt night and morn, upon the horizon's verge.
How little do we know that which we are!
How less what we may be!

—LORD BYRON

ALGIRDAS JUODAGALVIS

Hamilton, Ontario

Economics and Business

Pol. Econ. Club I, II.

You never see the stock called Happiness
Quoted on the exchange.

—VAN DYKE

GEORGE ROBERTSON INGRAM

Hamilton, Ontario

Three Year General

Operatic Society II; Varsity Tennis II; I.R.C. II, III; I.M. Football III; Debating Union III; Sn. Year Exec.

The measure of a life is not its duration but its donation.

—MARSHALL

No phase of life can be free from duty.

—CICERO

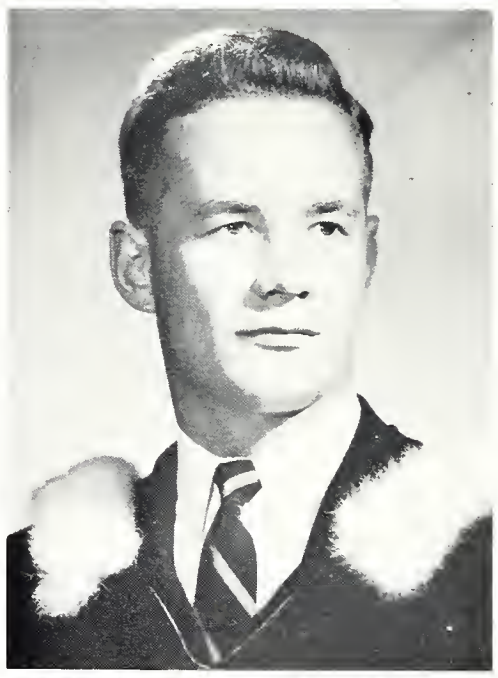

CLINTON JUSTICE

Noranda, Quebec

Economics and Business

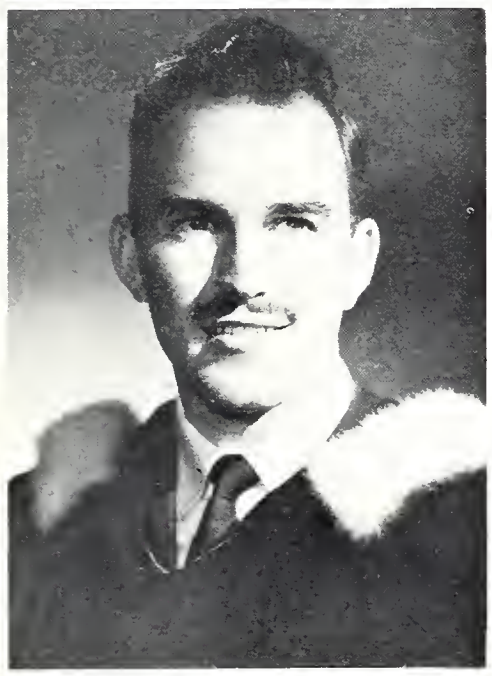

DONALD JESSE JAMES

Jerseyville, Ontario

Pre-Divinity

Home Mission Bursary II, III; D.S.A. I-III, (Arts Rep. III).

Discipline your son and he will give you rest; he will give delight to your heart.

—PROV. 29:17

OTTO KAHN

Brooklin, Ontario

Pre-Medicine

Biology Club III.

Don't say that you agree with me; when people agree with me, I feel that I must be wrong.

—OSCAR WILDE

ERIC JUNGBAUER

Hamilton, Ontario

Pre-Divinity

If 'mid gathering storms of doubt
Our hearts grow faint and cold,
The strength we cannot live without
Thy love will not withhold.

—HOLMES

IRENE ELEONOR KAUHANEN

Port Arthur, Ontario

Four Year General

Board of Pubs. II, III; Choir II, III; Wallingford House Council III; N.F.C.U.S. IV.

Indeed, she was sensitive rather than responsive. In every remark she found a meaning, but not always the true meaning, and her life though vivid was largely a dream.

—FORSTER

UNIVERSITY COLLEGE

DONALD RICHARD KEMP

Burlington, Ontario

Extension

The desire accomplished is sweet to the soul.

—PROVERBS

PAULINE ELSIE KOVACHIK

Wyoming, Ontario

Three Year General

M.C.U. I-III; Vice-Pres. III; Opperetta I; Clef Club III; D.S.A. I-III; Art Club III; Prefect I, III; I.M. Table Tennis I, III; I.M. Volleyball III.

A cheerful temper joined with innocence will make beauty attractive, knowledge delightful, and wit good-natured.

—ADDISON

ELINOR JOAN KERR

Burlington, Ontario

Social Studies

M.D.S. I-III, (Sec. I, Soc. Con. II, Publicity III); Big Plcy I-III; N.F.C.U.S. II; W.S.B. (Vice Pres. III).

Support what is right, oppose what is wrong; what you think, speak; try to satisfy yourself, and not others; and if you are not popular, you will at least be respected; popularity lasts but a day, respect will descend as a heritage to your children.

ANATOLE KRYWORUCHKO

Hamilton, Ontario

Four Year General

Physics Club II-IV; Ukrainian Club III, IV, (Vice-Pres. III, Pres. IV); I.M. Soccer I-IV.

Contra spem spero.

—L. U.

BEVERLY KING

Niagara Falls, Ontario

Social Studies

Niagara District Scholarship; Senior Athletic Rep.; Varsity Volleyball I-III; I.M. Track and Field I-III; I.M. Baseball I-III; I.M. Basketball I-III; Sociology Club III.

When the one Great Scorer comes to write against your name—
He marks—not that you won or lost—but how you played the game.

—GRANTLAND RICE

GURT MANFRED LEMKE

Metcalfe, Ontario

Three Year General

Mod. Lang. Club I, II; German Club III; M.C.U. I-III; D.S.A. I-III.

To see is to know; to will is to be able; to dare is to have.

—DE MUSSET

YVONNE MARIE KORBUT

Hamilton, Ontario

Three Year General

Canadian Legion Scholarship; Board of Pubs. I, III; Clef Club I, III; Drama Workshop II, III; Politics Club III; Operetta III.

There are things of which I may not speak;
There are dreams that cannot die;
There are thoughts that make the strong heart weak,
And the thoughts of youth are long, long thoughts.

—WORDSWORTH

JAMES DOUGLAS LOOSEMORE

Rodney, Ontario

Three Year General

CLASS OF 57

AMY LOUISA LOTEN
Dundas, Ontario
Three Year General

Choir II; Operetta III; I.M. Basketball I-III; I.M. Volleyball I-III; I.M. Baseball III; Spanish Club I; Politics Club III; Drama Workshop I-III.

Yet all experience is an arch wherethrough
Gleams that untravelled world, whose margin fades
Forever and forever when I move.

—TENNYSON

A. LOVE
Winona, Ontario
Extension

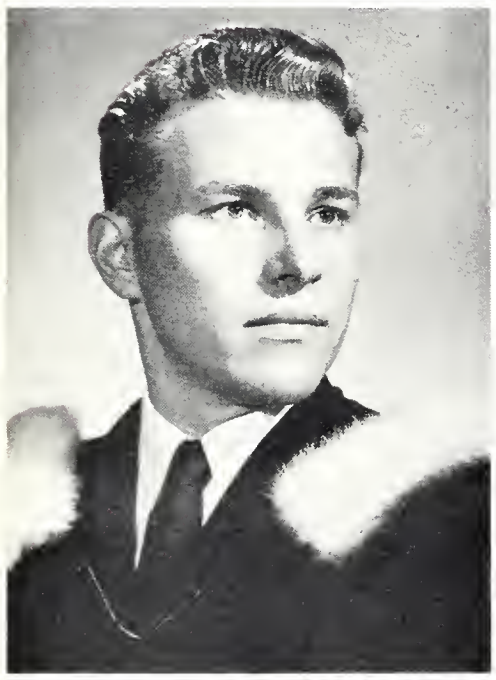

WALTER LAMORA
Hamilton, Ontario
Extension

JEFFREY EDWIN MacALPINE
Hamilton, Ontario
Economics and Business

I was born this way;
What's your excuse?

ALAN LYNN MacGILLIVRAY
Hamilton, Ontario
Social Studies

Dramatic Society II.

A great character survives the man who possessed it; survives his age—perhaps his century, his language.

—EVERETT

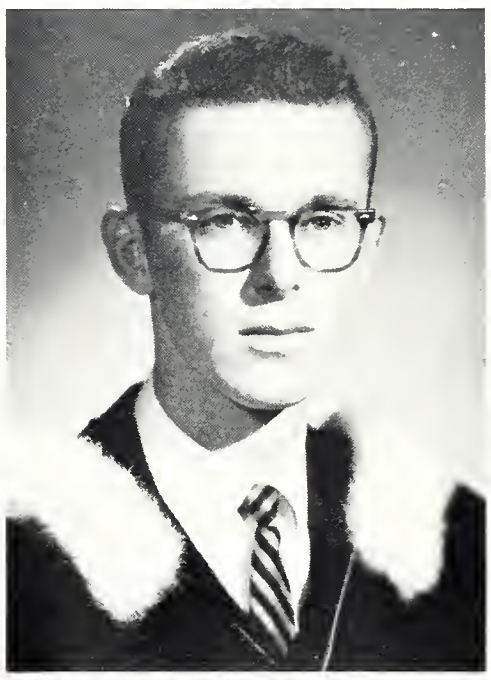

PETER MacKENZIE
Sudbury, Ontario
Three Year General

Night with her many stars and her great gift of sleep.

—MILTON

JOANN RUTH MacLACHLAN
Dundas, Ontario
Three Year General

Board of Pubs. II, III; Drama Workshop I, II; I.M. Archery II; I.M. Badminton I; German Club P.Y., I, III; French Club P.Y., I.

Die Welt ist nicht aus Brei und Mas geschaffen,
Deswegen haltet euch nicht wie Schlaraffen,
Harte Bissen gibt es zu kauen;
Wir müssen erwürgen oder sie verdauen.

—GOETHE

PAUL RONALD MacPHERSON
Bracebridge, Ontario
Social Studies

Georgraphy Club I-III; Pol. Econ. Club I-III; Sociology Club II, III; Politics Club III; I.R.C. III; Varsity Soccer I; I.M. Hockey I-III; I.M. Football III; I.M. Floor Hockey I-III; I.M. Bowling I-III; Ass't. Housemaster I.

There are other things in this life besides money.
There is hunger, misery, poverty, . . .

—UNKNOWN

UNIVERSITY COLLEGE

MICHAEL JOHN MARTINO

Dundas, Ontario

Social Studies

I.M. Hockey P.Y., I-III; I.M. Basketball P.Y.; I.M. Golf P.Y., I-III; I.M. Football I-III; I.M. Floor Hockey I-III.

Clubs, diamonds, hearts, in wild disorder seen,
With throngs promiscuous strow the level green.

—POPE

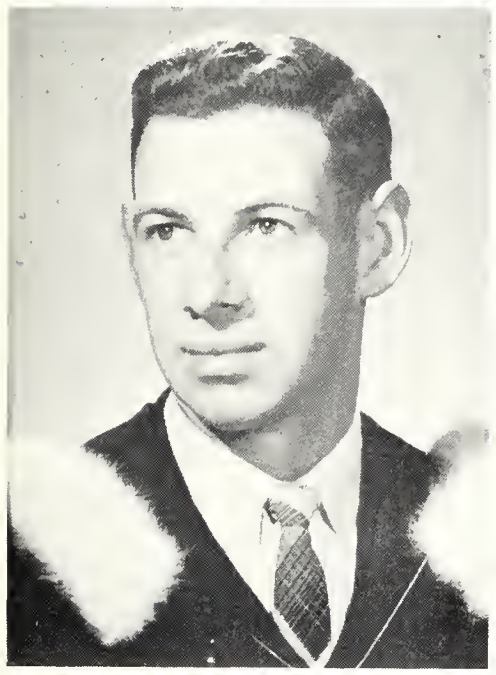

NOEL BRUCE MASON

Guelph, Ontario

Social Studies

Board of Pubs. Circulation II, III; Varsity Harrier I; Varsity Basketball Jr. I, Sn. II, III; I.M. Volleyball I-III; Track and Field I.M. I, II, Jr. Varsity III; I.M. Table Tennis I-III; I.M. Bowling I, III; Dr. New Road Race III; I.M. Soccer I-III; Sociology Club III; Edwards Hall Exec. III; First Grade Letter Basketball.

Life's perhaps the only riddle that we shrink from giving up.

—GILBERT

MOIRA ROSALEEN MASON

Hamilton, Ontario

Extension

Canterbury Club I, II, Debating Union I, II; Math. Club I, II; Modern Language Club I; Physics Club II; Pol. Econ. Club I; Politics Club IV; Sociology Club IV.

I dipt into the future far as human eye could see;
Saw the vision of the world, and all the wonder that would be.

—TENNYSON

HOMER WILLIAM McAVOY

Hamilton, Ontario

Pre-Divinity

John Stuart Memorial Prize; Gladys Ballantyne Parker Scholarship; M.C.U. I, III; D.S.A. I-III.

Beware of allowing yourself to think that the shallow concerns of life are not ordained of God; they are as much of God as the profound.

—CHAMBERS

JEAN ELINORE McDIARMID

Hamilton, Ontario

Social Studies

Geography Club II, III, N.F.C.U.S. II, (Sec.-Treas.), I.R.C. III, Drama Workshop I, Archery Varsity I, I.M. I, III, Manager II, Varsity Field Hockey I, I.M. Baseball I-III, I.M. Volleyball I, III, I.M. Bowling I, II; I.M. Basketball I, I.M. Track and Field I, III, I.M. Tennis I, Third Grade Colours Archery; Athletic Numeral I.

For there's a sweetness in a female mind,
Which in a man's we cannot hope to find.

—POMFRET

MARGARET McLEAN

Niagara Falls, Ontario

Extension

JOYCE McMENEMY

Windsor, Ohio

Three Year General

Board of Pubs. III, (Cust. Printing Mgr.); Sil. P.Y., I-III, (News Ed. II, Assoc. Ed. III); Marmor III; N.F.C.U.S. I-III, (Chairman III); Orchestra P.Y., I, III.

But I despite expert advice,
Keep doing things I think are nice,
And though to good I may not come,
Inseparable my nose and thumb.

—D. PARKER

ROBERT WILLIAM McPHEE

Priceville, Ontario

Three Year General

Politics Society III.

Faith which refuses to face indisputable facts is but little faith. Truth is always gain, however hard it is to accommodate ourselves to it.

—SCHWEITZER

CLASS OF 57

WALLACE EDWIN McPHERSON

Scarborough, Ontario

Economics and Business

Pol. Econ. Club I-III; I.M. Football I; I.M. Hockey I-III; I.M. Basketball I-III; I.M. Volleyball I-III; I.M. Floor Hockey I-III; I.M. Soccer III; Varsity Football II, III.

There are islands of conscious power in this ocean of unconscious co-operation, like lumps of butter coagulating in a pail of buttermilk.

—D. H. ROBERTSON

PETER RONALD MITCHELL

Hamilton, Ontario

Economics and Business

U.N.T.D. I-III, (Sec.-Treas. III); Art Club III; Pol. Econ. Club I-III; Varsity Football I-III; Varsity Curling I, III; I.M. Basketball I-III; I.M. Hockey I-III; I.M. Soccer I, II; I.M. Tennis I, III; I.M. Floor Hockey I, II; I.M. Badminton I, II; Arts Controller III.

Done with indoor complaints, libraries, querulous criticisms,
Strong and content I travel the open road.

—WHITMAN

BRUCE RUSSELL MOORHOUSE

Toronto, Ontario

Pre-Divinity

M.C.U. P.Y, I, II; Phil. Club I; D.S.A. P.Y, I-III.

Real glory springs from the silent conquest of ourselves; without that the conqueror is naught but the foist slave.

—THOMSON

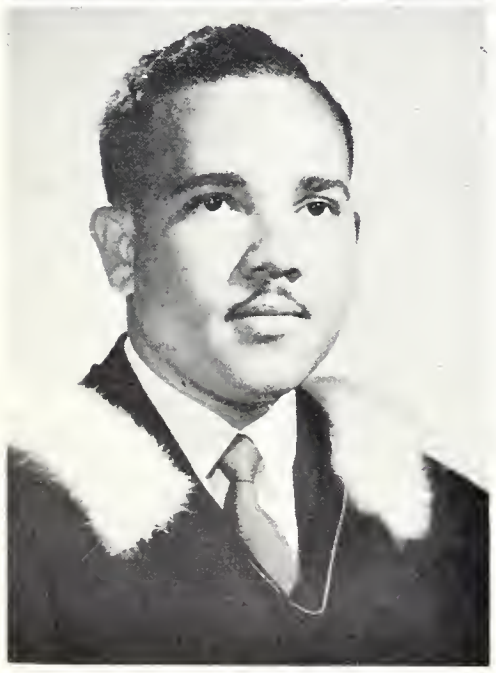

LANCELOT HALIWELL MORGAN

Jamaica, B.W.I.

Three Year General

U.N.T.D. I, II; Spanish Club I-III; Art Club I-III; D.S.A. II, III.

We think our fathers fools, so wise we grow,
Our wisest sons no doubt will think us so.

—POPE

DOYGLAS WILLIAM MUIR

Hamilton, Ontario

Three Year General

DANIEL ROLAND NATOLOCHNY

Wasaga Beach, Ontario

Pre-Medicine

But genius must be born and never can be taught.

—DRYDEN

CLAYTON LYLE NATTA

San Fernando, Trinidad

Pre-Medicine

Biology Club II, III; W.U.S.C. III.

I am a man; nothing that is human do I think unbecoming in me.

—TERRENCE

WARREN RUSSELL NEWCOMBE

Hamilton, Ontario

Social Studies

Pol. Econ. Club I, III; Clef Club II; Sociology Club III, (Pres. III); Film Society III, (Vice-Pres.).

Enslaved, illogical, elate
He greets the embarrassed gods,
Nor fears
To shake the iron hand of fate
Or match with destiny for beers.

—KIPLING

UNIVERSITY COLLEGE

WILLIAM HERBERT NEWELL

Hamilton, Ontario

Social Studies

GORDON ELI OSBORNE

Hamilton, Ontario

Extension

The only guide to a man is his conscience; the only shield to his memory is the rectitude and sincerity of his actions.

—CHURCHILL

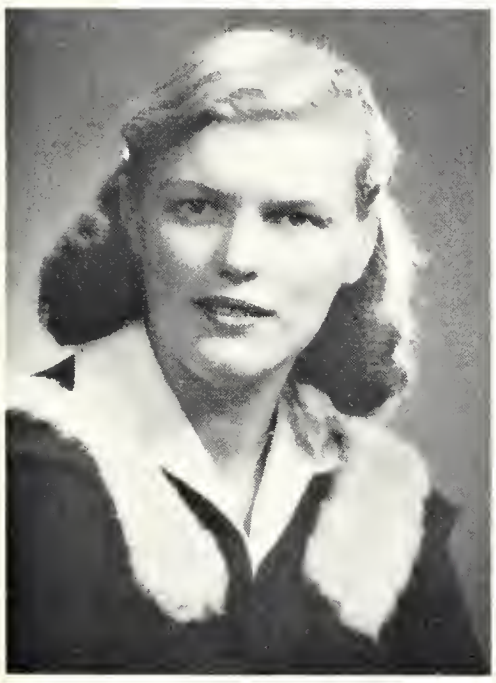

SHIRLEY PARKER

Port Colborne, Ontario

Four Year General

Dom.-Prov. Bursary Board of Pubs IV; Sil. I-IV, (News Ed. I, Assoc. Ed. III); Directory I-IV, (Assoc. Ed III, Ed. IV); Muse III, (Assoc. Ed.); Mormor I-III, (Assoc. Ed III); Drama Workshop I-IV, (Mistress of Costumes II, III, Sec.-Treas. IV); N.F.-C.U.S. III, IV, (Jr Rep. III, Sec. Treas. IV); I.R.C. III, IV, (Exec. Comm Member III); Blood Drive Comm. II-IV, (Chairman IV); Maroon Key Society IV; Pol. Club I, II; Mod Lang Club I.

Yet
I tell you we shall be happy.
And there will be nothing
Not ours to have.

—ANDERSON

MORRIS PATT

Hamilton, Ontario

Three Year General

I.M. Football I-III; Politics Club III; Pol. Econ. Club II; Sociology Club III; Iniations Chairman II; I.R.C. III.

Great is truth. Fire cannot burn,
Nor water drown it!

—DUMAS

Grow up along with me!
The best is yet to be;
The last of life for which the first was made.

—BROWNING

DAVID JOHN PAYNE

Oshawa, Ontario

Social Studies

Geography Club I, II, Phil Club I, Operatic Society I, Politics Club II, Ass. House Master II-IV, Film Society IV.

Life is one never-ending charade, so play it to the hilt.

—BAKER

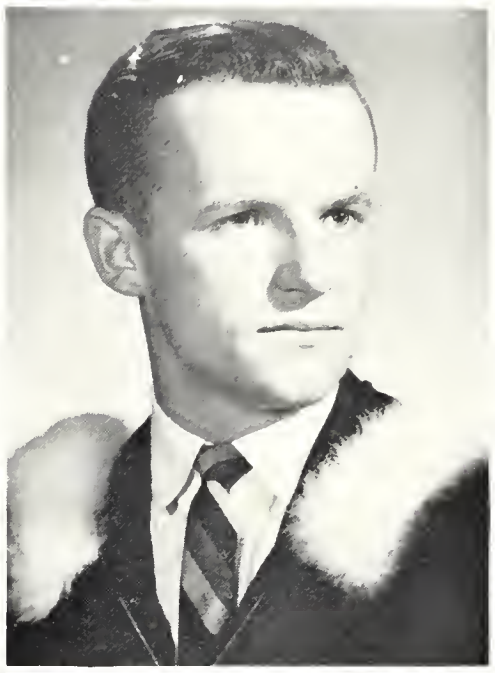

RICHARD PIKNA

Hamilton, Ontario

Economics and Business

Pol. Econ. Club I, III; I.R.C. II, III, (Vice-Pres. III); Debating Union II, III, (Soph Rep. III); Varsity Soccer I-III, (First Grade Letter I, II, Captain III).

This world is a difficult world indeed,
And people are hard to suit,
And the man who plays on the violin,
Is a bore to the man with the flute.

—LEARNED

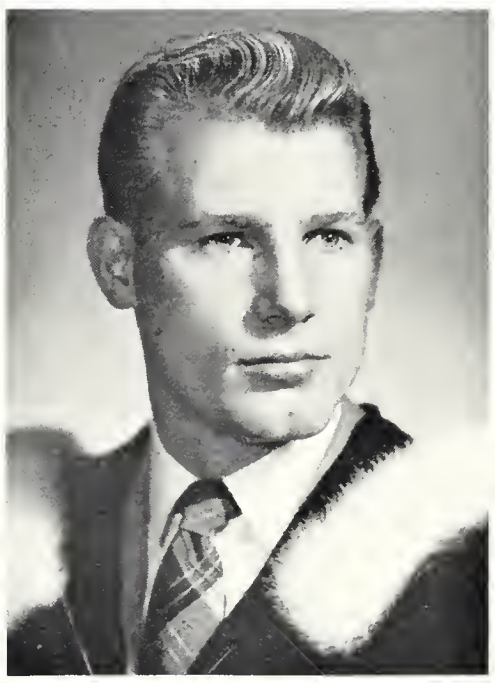

ROBERT WALTER PILGRIM

Waterdown, Ontario

Extension

THOMAS JAMES PIPER

Fort William, Ontario

Economics and Business

I.R.C. III; Pol. Econ. Club III; I.M. Basketball II, III; I.M. Hockey II, III; Varsity Football I-III, (First Grade Letter I-III); I.M. Floor Hockey II, III.

The man who says he never failed is a liar.

CLASS OF 57

LANA DIANE POND
Simcoe, Ontario
Three Year General

U.R.T.P. I-III; Tri-Service Mess Committee III; I.M. Hockey I; Sociology Club III.

What is to come we know not. But we know that what has been was good.

—HENLEY

DIANE CATHERINE ROSART
Hamilton, Ontario
General Studies

Cheerleader P.Y., I; Ice Hockey P.Y., I; Spanish Club P.Y., I; Sociology Club II, III; Art Club III.

The sweetest essences are always contained in smallest glasses.

—DRYDEN

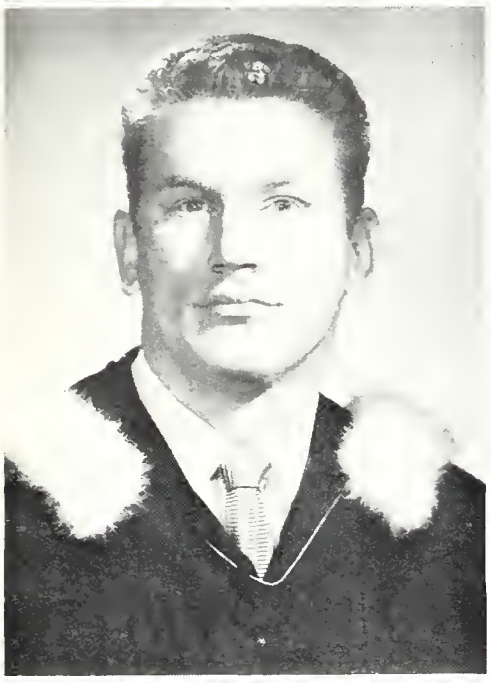

WILLIAM PRIBAC
Hamilton, Ontario
Economics and Business

Pol. Econ. Club I, II; Sil. II, III; I.M. Basketball I-III; I.M. Hockey I; I.M. Volleyball I, II; I.M. Football II, III; I.M. Soccer II; I.M. Bowling I-III; I.M. Floor Hockey III; I.M. Table Tennis III; I.M. Tennis III; I.M. Golf III.

When in disgrace with fortune and men's eyes
I all alone beweep my outcaste state,
And trouble deaf heaven with my bootless cries,
And look upon myself, and curse my fate.

—SHAKESPEARE

MAX WILLIAM RUNGE
Hannon, Ontario
Extension

A steadying influence to loud parties.

WALTER ALEXANDER PRISCO
Hamilton, Ontario
Social Studies

The rule of my life is to make business a pleasure, and pleasure my business.

—AARON BURR

LORIMER RUTTY
Hamilton, Ontario
Social Studies

Pol. Econ. Club I, II; Spanish Club I-III.

I wish that someone would give a course in how to live; it can't be taught in colleges.

—NEWTON

CHARLES JOSEPH ROSART
Hamilton, Ontario
Social Studies

Pol. Econ. Club I-III; U.N.T.D. I-IV; Sociology Club II, III; Spanish Club I-III; Newman Club I-III; I.M. Football I-III.

"Over the mountains
Of the moon,
Down the valley of the shadow,
Ride, boldly ride,"
The shade replied, "If you seek for Eldorado!"

—POE

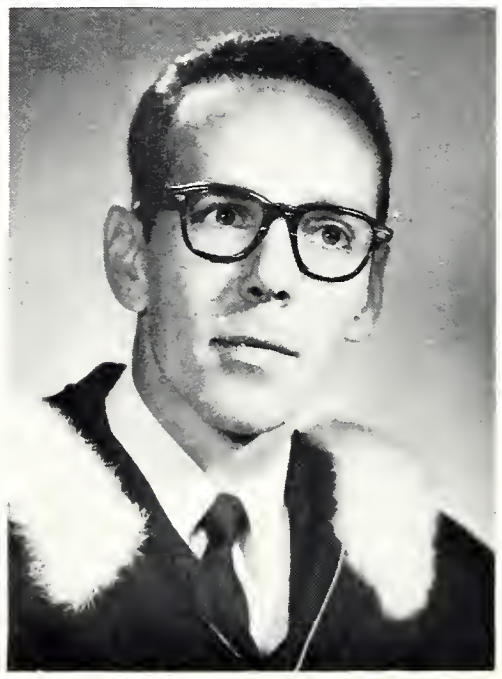

D. E. SAWELL
Aldershot, Ontario
Extension

UNIVERSITY COLLEGE

ORVILLE WILLIAM SCOTT

Hamilton, Ontario

Social Studies

Varsity Football I-III; I.M. Hockey I-III; I.M. Floor Hockey I, II; I.M. Volleyball; I.M. Basketball; I.M. Soccer.

What! Is the jay more precious than the lark
Because his feathers are more beautiful?
Or is the adder better than the eel
Because his painted skin contents the eye?

VIVIAN IRIS SEWELL

Toronto, Ontario

Three Year General

Film Society III; Operatic Society II, III; Spanish Club I, III; I.M. Archery I-III; Varsity Archery III; I.M. Badminton I-III; I.M. Volleyball I, III.

Which can say more
Than this rich praise — that you alone are you?

—SHAKESPEARE

ELIZABETH ANN SMIT

Brantford, Ontario

Social Studies

B'nai B'rith Scholarship; Atkinson Bursary; I.M. Baseball I; I.M. Hockey I; I.M. Basketball I; Sociology Club III; Politics Club III.

Now this is not the end. It is not even the beginning of the end. But it is, perhaps, the end of the beginning.

—CHURCHILL

DIANA MARIAN SMITH

Sault Ste. Marie, Ontario

Extension

Pre-Med. Club I, II; Choir I.

The less people speak of their greatness the more we think of it.

—BACON

NORMAN PATRICK SMITH

Hamilton, Ontario

Language Studies

Sociology Club III, I.M. Football III, I.M. Basketball I-III, I.M. Volleyball I-III; Golf, I.M. I, Varsity I-III, First Grade Colours II.

Too soon we breast the tape and too late we realize that the fun lay in the running.

—WALT KELLY

With the help of a surgeon,
He might yet recover.

—SHAKESPEARE

RUDOLPH JACOB SLESAR

St. Catharines, Ontario

Social Studies

Lion's Club Oratorical Prize; Pol. Econ. Club I-III, (Year Rep. II, Vice-Pres III), Year II Exec (Athletic Rep.); Debating Union I; Maroon Key Society III, Sec.-Treas.); M.S.B. Exec. III, (Vice-Pres.); Year III Exec., (Athletic Rep.), I.R.C. III; Politics Club III; M.C.U. I; Football Varsity I, II, I.M. III; I.M. Basketball I-III; I.M. Floor Hockey I-III; I.M. Soccer I, II; Hockey I-III; Volleyball I-III.

That neither greed nor gain,
Nor thirst for fame, nor vain ambition,
Might beguile me,
From furthering the welfare of Thy creatures.

—SLAUTER

FREDRIC W. SNEYD

Toronto, Ontario

Social Studies

C.O.T.C. II-IV, (Tri-Service Rep. IV); Varsity Badminton III, IV; I.M. Hockey I-IV; I.M. Floor Hockey I-IV; I.M. Soccer I-IV; I.M. Badminton I-IV; Pol. Econ. Club II-IV.

The great end of life is not knowledge but action.

—HUXLEY

ELIZABETH ANN STAGER

Preston, Ontario

Three Year General

Art Club I, III; I.R.C. III; Politics Club III; Drama Workshop I-III, (Mistress of Make-Up II, III); Golf, Varsity I, I.M. I, II, (Women's I.M. Champion I, Manager II); I.M. Hockey I; I.M. Table Tennis I; I.M. Swimming I.

A good heart is better than all the heads in the world.

—LYTTON

CLASS OF 57

RETA-JANE STAINTON
Willowdale, Ontario
Three Year General

Choir I-III, (Vice-Pres. III); M.C.U. I-III, (Soc. Con. III); D.S.A. I-III; Varsity Bowling II; M.M.A. III, (Sec. III); Sociology Club III.

She had a head to contrive, a tongue to persuade, and a hand to execute any mischief.
—CLARENDON

KEITH TAYLOR
Hamilton, Ontario
Extension

ALLAN STOCKWELL
Leamington, Ontario
Social Studies

Economics Club I; Film Society III; Politics Club I, III; Choir II, III, (Treas. III); W.U.S.C. III.

What we anticipate seldom occurs; what we least expected generally happens.
—DISRAELI

KATHRYN ANN VOKES
Port Dover, Ontario
Three Year General

Geography Club III; Sociology Club III; M.C.U. II, III; I.R.C. II, III; I.M. Badminton II; I.M. Table Tennis II; Varsity Bowling II, I.M. II; United Church Club I-III.

O brave new world,
That has such people in't.
—SHAKESPEARE

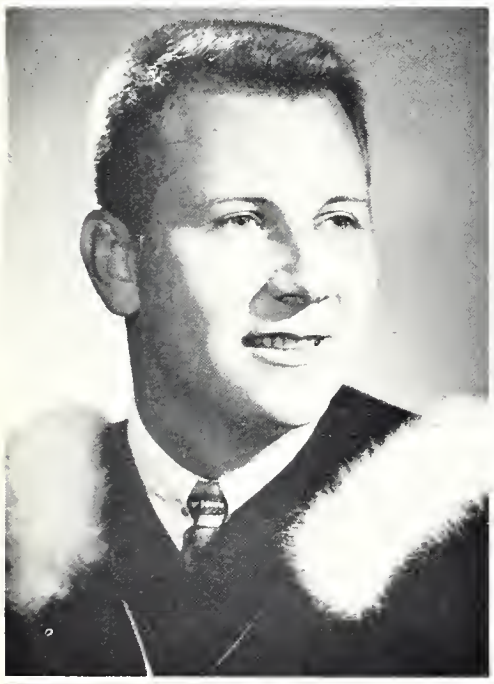

HARRY TUER
Grimsby, Ontario
Social Studies

IAN DOUGLAS WALLIS
Toronto, Ontario
Three Year General

Sociology Club II, III; Psych. Club III; Sil. III; Marmor III; S.R.C.C. III.

All ambitions are lawful except those which climb upward on the miseries or credulities of mankind.
—CONRAD

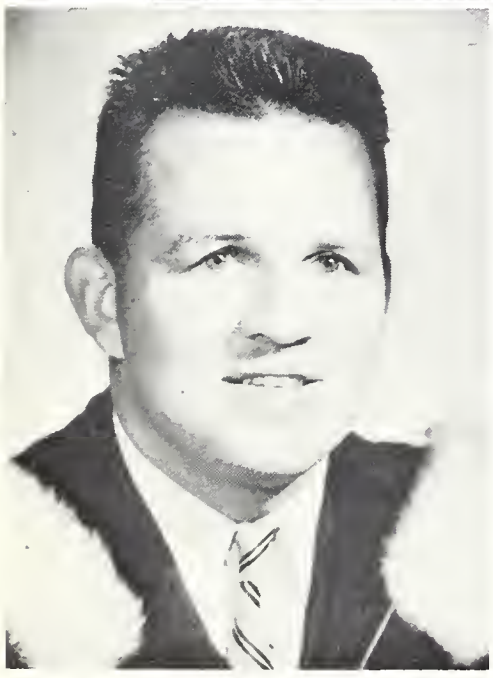

D. R. TORNEY
Hamilton, Ontario
Extension

MADELINE KITTREDGE WARREN
Hamilton, Ontario
Extension

A man's life consisteth not in the abundance of things which he possesseth.
—LUKE 12:15

UNIVERSITY COLLEGE

GEORGE KEITH WATSON

Hamilton, Ontario

Four Year General

C.I.C. III, IV.

Let thy speech be better than silence, or be silent.

—DIONYSIUS

MARGARET ANNE WEBSTER

Dundas, Ontario

Three Year General

Big Play I, III; I.Y.D.F. Director II, III; I.M. Tennis II.

I am satisfied — I see, dance, laugh, sing.

—WHITMAN

CHARLES ROBERT WEBSTER

Port Credit, Ontario

Extension

D.V.A., Politics Club I, II; Geography Club I, II; Canterbury Club I, II; I.M. Football I.

In 1949, Bob came to North House from the Navy via Rehab School, and year '52 will never forget his humor. His family, Naval Reserves, and the Masons have been his main interests lately.

RUSSELL GEORGE WEIR

Hamilton, Ontario

Extension

DONALD ALEXANDER WINGFIELD

Hamilton, Ontario

Social Studies

Orchestra I-III, Treas. III; Operetta III; Band and Cheerleaders I-III, Pres. III; Band Pres. III; Economics Club I, II; Dramatic Society II, III.

We all of us have two choices,
We may endure the unendurable,
And that is better than enduring
The durable, since the durable
Lasts longer. Barring that, we may
Turn our backs upon life and spend
Our days playing solitaire
With a pinochle deck.

—WALLACE

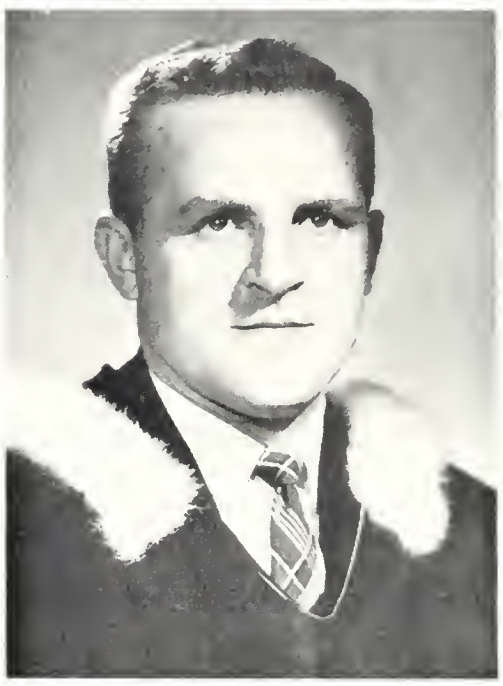

TONY JOHN YAKUTCHIK

Hamilton, Ontario

Four Year General

Geology Club III, (Sec. Treas.); Football Varsity I, IV, I.M. II, III; I.M. Basketball I-IV; I.M. Hockey I-IV; I.M. Floor Hockey I-IV.

There is no duty we so much underrate as the duty of being happy.

—STEVENSON

MARINA YOSHIDA

Hamilton, Ontario

Language Studies

Debating Society I; Sil. I; Clef Club II; Art Club II; Drama Workshop I, II; Film Society III; Sociology Club III; U.R.T.P. I-III; French Club III.

"What is the use of a book", thought Alice, "without pictures or conversations?"

—CARROLL

PAUL ROBERT ZYWINA

Hamilton, Ontario

Pre-Medicine

Biology Club II, III; Newman Club I-III, (Pres. III); I.M. Football I-III, (Capt. III, All Star II, III.

We that are true lovers run into strange capers.

—SHAKESPEARE

CLASS OF 57

KENNETH GORDON ALMAS

Burlington, Ontario

Honours Chemistry

Angus Scholarship; C.I.C. Student Chapter III, IV; Biology Club III, IV, (Vice-Pres. III).

'Tis good in every case, you know,
To have two strings unto your bow.

—CHURCHILL

AGDA ARTNA

Hamilton, Ontario

Honours Physics and Chemistry

S. L. Squire Scholarship; City of Hamilton Scholarship; Hamilton Chemical Assn. Prize; C.I.C. Prize; Physics Club III, IV, (Vice-Pres. III, Soc. Con. IV); C.I.C. III, IV, (Treas. III); Science Fed. III; Varsity Volleyball I-IV, (First Grade Colours).

Not: "How curious!" But: "Curious! How?"

—CRAGG & GRAHAM

ELIZABETH AUDEN

Alpena, Michigan

Nursing

Undergrad Nurses' Ass'n. I-IV; Year Rep. I; Choir I & II; Sec-Treas. Science Federation II; Sociology Club II; Niemier Surgical Scholarship III; V.P. Undergrad Nurses' Ass,n. III.

One should take good care not to grow too wise for so great a pleasure of life as laughter.

—ADDISON

MARY BATES

Hamilton, Ontario

Nursing

Undergrad. Nurses' Ass'n. I-IV; Choir I, II; I.M. Basket & Volleyball I-II; Jr. Varsity B. Ball II.

'It pays to think with your won personal brain.

—W. KELLY

EDWIN WILFRED BAUMGART

Waterloo, Ontario

Honours Mathematics

Kitchener-Waterloo, Galt-Guelph Regional Entrance Scholarship; Carter Scholarship; Dean's Honour List I, II; M.S.B. III, IV, (Sec.-Treas. III); Edwards Hall Exec. III, IV, (Sec.-Treas. III, Kakiak IV); Maroon Key Society IV; Math. Club II-IV, (Pres. IV); I.M. Basketball II, IV.

Everywhere in life, the true question is not what we gain, but what we do.

—CARLYLE

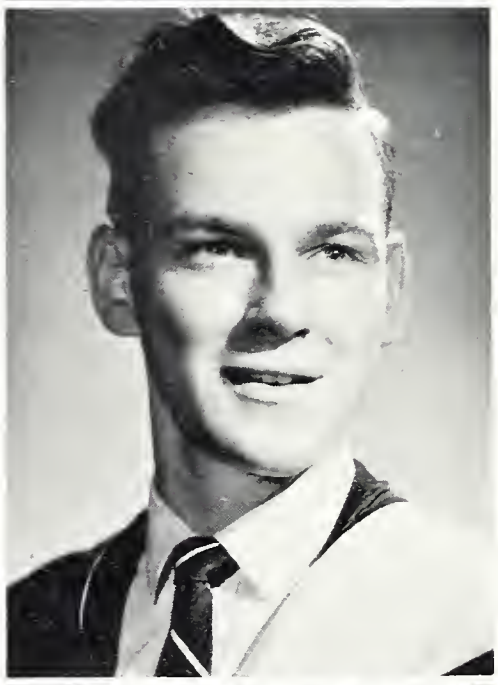

WILFRED HENRY BAXTER

Ancaster, Ontario

Honours Mathematics

Harold Matthews Memorial Entrance Scholarship; Steel Co. of Canada Scholarship; Operatic Society I-III, (Business Manager II, Pres. III); M.M.A. Exec. III; Math. Club I-IV (Yr. Rep. I, IV, Sec.-Treas. II, Vice-Pres. III); Student's Council Treas. IV; Treas. Year Exec. I; I.M. Soccer I-III; I.M. Football I, II; I.M. Basketball I, II, IV.

The improvement of the understanding is for two ends; first for our own increase of knowledge; secondly to enable us to deliver and make out that knowledge to others.

—LOCKE

RONALD JOHN BEARDS

Burlington, Ontario

Honours Geology

Geology Club II-IV, (Pres. IV); German Club I; Varsity Harrier I-III, (Second Class Colours I, III); I.M. Football III, IV; Jr. Athletic Rep. III; I.M. Soccer III; I.M. Badminton III; I.M. Table Tennis III.

Every man is the maker of his own misfortune.

—STEELE

RAYMOND CLIFFORD BINKLEY

Cainsville, Ontario

Honours Mathematics

Math. Club III, IV, (Vice-Pres. IV).

All things began in order, so shall they end, and so shall they begin again, according to the ordainer of order and mystical mathematics of the city of heaven.

—BROWNE

HAMILTON COLLEGE

JAMES DOUGLAS BROWN

Hamilton, Ontario

Honours Physics and Chemistry

J. L. W. Gill Scholarship in Chemistry III; C.I.C. III, IV; Varsity Tennis I-IV; Varsity Basketball I, II; I.M. Basketball III.

To feel the whole world groaning for our sake; to have sure knowledge of the marvellous; to laugh and love — let us rise up and live.

—SHERMAN

LORNA JEAN EASTER

Victoria, B.C.

Nursing

Undergrad Nurses, Ass'n. I-IV; Chair I, II; Varsity Field Hockey I, II; Soc. Club II; Sec.-Treas. Undergrad Nurses' Ass'n. III.

'Climb for, your goal the sky, Your ain the star'

—ANON.

HELEN EPSTEIN

St. Catharines, Ontario

Nursing

Undergrad Nurses Ass'n. I, IV; Choir I & II.

Let us make haste to live
Since every day to a wise man is a new life.

—SENESA

ETHEL GILBERT

Hamilton, Ontario

Nursing

MARY RUTH GLOS

Windsor, Ontario

Nursing

Nurses' Assn. I-IV, Vice-Pres. III; M.C.-U. I-III, Biology Club III; Women's Choir I, II.

Her bright smile haunts me still.

—CARPENTER

ANNA ALBERTHA HOWELL

Jerseyville, Ontario

Nursing

V.O.N. National Bursary IV; I.M. Volleyball I, II; I.M. Basketball I, Nurses' Assn. I-IV; Biology Club III.

She is like the musician on the lake
Whose melody is sweeter than he knows.

—EMERSON

MARGARET MAISEY HUMPHRIES

Windsor, Ontario

Nursing

Nurses' Assn. I, (Exec. II); Women's Choir I.

A heart at leisure from itself
To soothe and sympathize.

—WARING

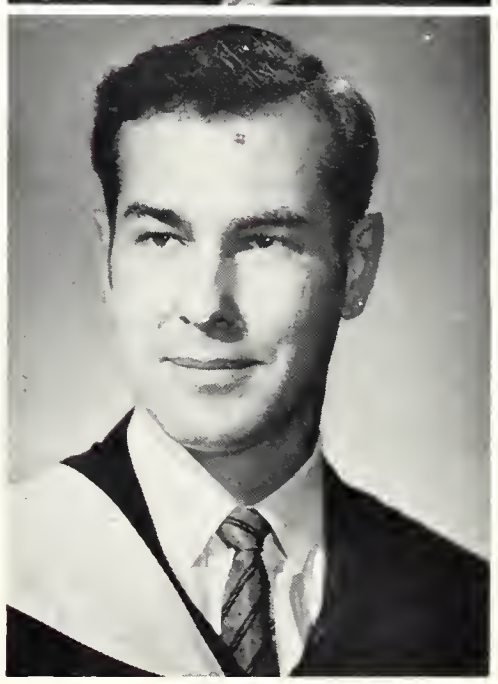

LAURENCE MARION

Hamilton, Ontario

Honours Physics

Physics Club II-IV, (Sec. III, Pres. IV); Maths. Club IV.

When I'm not near the girl I love, I love the girl I'm near.

—T. S. PARKER

CLASS OF 57

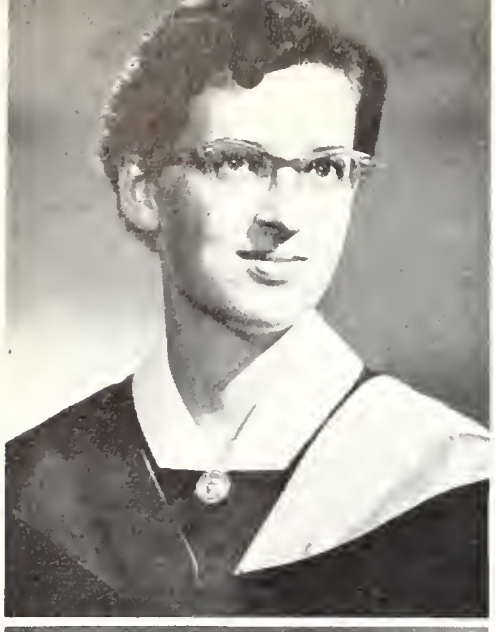

JEAN McAULEY

Hamilton, Ontario

Nursing

V.O.N. Bursary IV; Varsity Basket Ball I-IV, Varsity Vallyball I-IV; Varsity Field Hockey II; I.M. Badmintan, Basketball, Volleyball, Swimming, Baseball I-III; Chair I, II; Athletic rep. II; Nurses Undergrad. Ass'n. I, IV.

Time ripens all things.
No Man is born wise.

—CERVANTES

LEONARD RICHARD MURRELL

Hamilton, Ontario

Honours Biology and Chemistry

I.O.D.E. Bursary I-IV; Biology Club II-IV; Student Chapter C.I.C. III, IV, (Sec. IV); Treas. Year Exec. III; Science Fed. IV, (Chairman IV); Student's Council IV, (Science Controller).

After all why should I go to bed every night? Sleep is only a habit.

—VAN HORNE

MARGARET J. MILLAR

Galt, Ontario

Nursing

Canadian Red Cross Scholarship; Nurses' Assn. I-IV (Soc. Con. III, Treas. IV); Newman Club I-IV; Biology Club III; I.M. Basketball I, II; I.M. Volleyball I, II; Varsity Field Hockey I; Bowling I, II, (Manager II).

Nowhere beats the heart so kindly
As beneath the tartan plaid.

—AYTOUN

CAROL ELAINE POPE

Palermo, Ontario

Nursing

Red Cross Scholarship; Nurses' Undergrad. Ass'n. I, IV; Chair I, II; Operatic Society II; Soc. Conv. Nurses' Undergrad. Ass'n. III.

After Dinner sleep a while
After supper go to bed.

—JOHN RAY

CAROL ELAINE MOREHOUSE

Ottawa, Ontario

Nursing

Atkinson Bursary; Jewish Council of Women Scholarship; Neimeier Scholarship in Nursing; V.O.N. Bursary; Nurses' Assn. I-IV, (Exec. I, II, Pres. IV); Jr. Social Con. III; Science Fed. Sec.-Treas. III; Board of Pubs. I, II; Sociology Club I; Biology Club III; Fencing I, (Manager II); Operetta II; M.C.U. I.

She's pretty to walk with,
And witty to talk with,
And pleasant too, to think on.

—SUCKLING

JESSIE ELEANOR PURDY

Sheffield, Ontario

Nursing

Red Cross Scholarship, Dr. Niemeier Scholarships (I and II), McGregor Medical Scholarship III; Nurses' Undergrad Association I-IV (Sec. III, Pres. IV).

I've never had a policy.
I've simply tried to do what seemed best each day, as each day came.

—LINCOLN

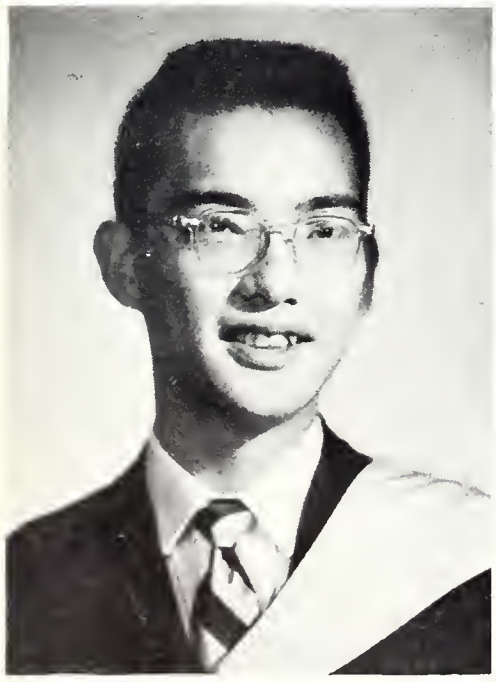

YOJI MURASE

Hamilton, Ontario

Honours Mathematics

Math. Club II-IV

What one fool can do, another can.

—SIMIAN PROVERB

BARBARA RODGERS

Hamilton, Ontario

Nursing

Undergrad Nurses' Ass'n. I-IV; Chair I, II; Cheerleader I, II; Year Rep. Undergrad. Nurses' Ass'n. IV.

Life is really simple
But men insist on making it complicated.

—CONFUSCIUS

HAMILTON COLLEGE

MARGARET JANE ROLSTON

Burlington, Ontario

Nursing

V.O.N. Bursary IV; Varsity Basketball I-IV; Varsity Field Hockey I, II; I.M. Basket Ball I, II; I.M. Tennis I, II; Nurses' Undergrad Ass'n. I-IV.

Jes' don't take life too serious 'cause it ain't nohow permanent.

—WALT KELLY

BRIAN HOWARD ALFRED SMITH

Hamilton, Ontario

Honours Chemistry

Be large in mirth; Anon,
He'll drink a measure . . .

—SHAKESPEARE

THERESA THON

Hamilton, Ontario

Nursing

Nurses' Assn. I-IV, (Yr. Rep. IV); Biology Club III; Newman Club II, III, (Vice-Pres. II, Pres. III); I.M. Volleyball I.

The secret in happiness is not in doing what one likes but in liking what one has to do.

—BARRIE

PETER MAARTEN TRIP

Hamilton, Ontario

Honours Biology

Biology Club I-III; Varsity Soccer IV; Choir IV.

It is well to be a gentleman, it is well to have a cultivated intellect, a delicate taste, a candid, equitable, dispassionate mind, a noble and courteous bearing in the conduct of life.

—NEWMAN

MILDRED MARGUERITE THURBER

Montreal, Quebec

Nursing

M.C.A. P.Y., I-III; Nurses' Assn. I-IV; (Soc. Com. I, H. G. H. Rep. III); I.M. Badminton P.Y., I, II; I.M. Basketball P.Y. I, II; I.M. Volleyball P.Y., I; I.M. Bowling P.Y., I, II.

For yesterday is but a dream,
And tomorrow is only a vision;
But to-day well lived
Makes every yesterday a dream of happiness,
And every tomorrow a vision of hope.
Look well, therefore, to this day.

—UNKNOWN

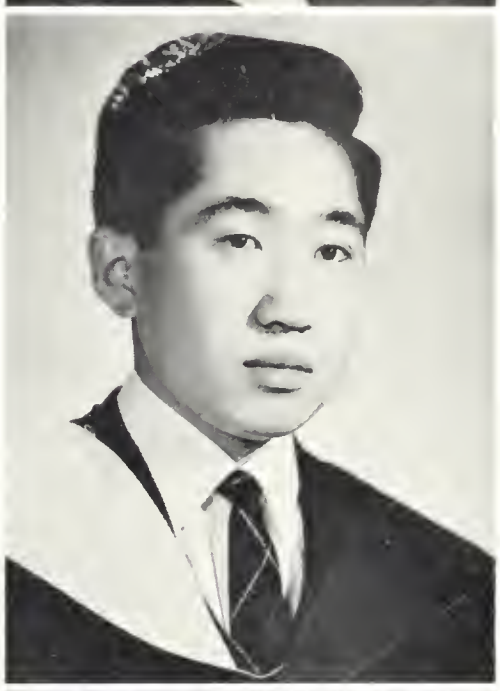

AKIRA WATANABE

Hamilton, Ontario

Honours Physics

Steel Co. of Canada Scholarship, Isabella Campbell McNee Scholarship, Carter Scholarship; Dom.-Prov. Bursary, Shenstone Prize; J. W. Gill Scholarship in Physics; U.N.T.D. I-III; Math. Club II; Physics Club II-IV, (Treas. IV), I.M. Basketball I-IV; Varsity Basketball Manager II.

What makes life worth living? To be born with the gift of laughter and a sense that the world is mad.

—SABATANI

FUMIKO LILY WATANABE

Aldershot, Ontario

Nursing

Atkinson Bursary I, V.O.N. Bursary IV; I.M. Volleyball I, Nurses' Assn. I-IV; (Yr. Rep. III).

And her ways are ways of gentleness,
And her paths are peace.

—SPRING-RICE

KAY KAEKO WATANABE

Aldershot, Ontario

Nursing

Dom.-Prov. Bursary, Niemier Scholarship II; V.O.N. Bursary IV; I.M. Volleyball I; Nurses' Assn. I-IV, (Sec.-Treas. III).

A head to contrive, a tongue to persuade, and a hand to execute any mischief.

—CLARENDON

CLASS OF 57

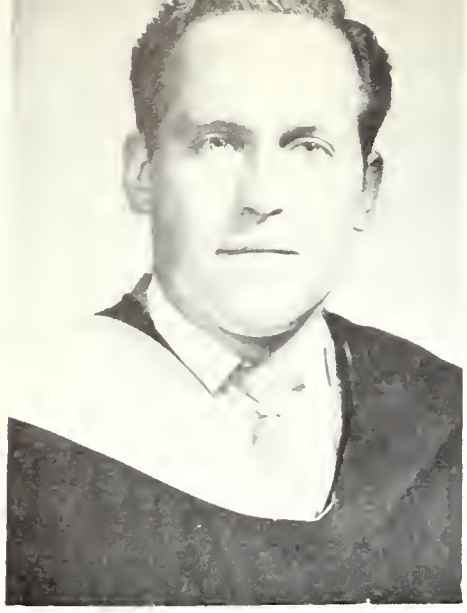

KARL WOLF
Germany
Honours Geology

J. P. Bickell Foundation Bursary II, III; Atkinson Bursary; Dom.-Prov. Bursary; German Club II; Geology Club II-IV.

Drink, drink, Bruderlein, drink; Lass dock die sorgen zu Hause.

JAMES ALLAN YOUNG
Hamilton, Ontario
Honours Applied Mathematics and Theoretical Physics

California Standard Oil Scholarship; Physics Club II, III; Athletic Rep. I; Men's Athletic Pres. IV; I.M. Football I-IV; I.M. Hockey I; U.N.T.D.; Varsity Track and Field II-IV; Harrier; Maroon Key Society IV; M.S.B. IV; I.M. Basketball I.

The most beautiful thing we can express is the mysterious. It is the source of all true art and science.

—EINSTEIN

STEPHEN MICHAEL BENICH
Hamilton, Ontario
Science Studies

GERALD MAXWELL BROCK
Hamilton, Ontario
Science Studies

TIMOTHY BROWN
Muskoka, Ontario
Science Studies

JAMES ALLAN DOLPH
Galt, Ontario
Geology

Geology Club I-III, (Vice-Pres. II); Canterbury Club I; U.R.T.P. I; Varsity Field I-IV.

Gold is where you find it.

IAN WILLIAM GORDON
Sudbury, Ontario
Science Studies

Sociology Club III; Geography Club I, II; I.R.C. III; Film Society III; Maroon Key Society III; Students' Council III, (Sn. Pres.); M.S.B. Exec. III; I.M. Football III; I.M. Floor Hockey II, III; I.M. Basketball III.

No one is denying here, what fine men and women college makes, physically and mentally alert. Any one of them could run an elevator the day he steps out of college.

—LEACOCK

DONALDA JANE HUNT
Agincourt, Ontario
Science Studies

Math. Club I-III, (Sec.-Treas. III, Yr. Rep. II); Physics Club I-III, Yr. Rep. II; Wallingford House Council.

He has achieved success who has lived well, laughed often, and loved much.

—STANLEY

HAMILTON COLLEGE

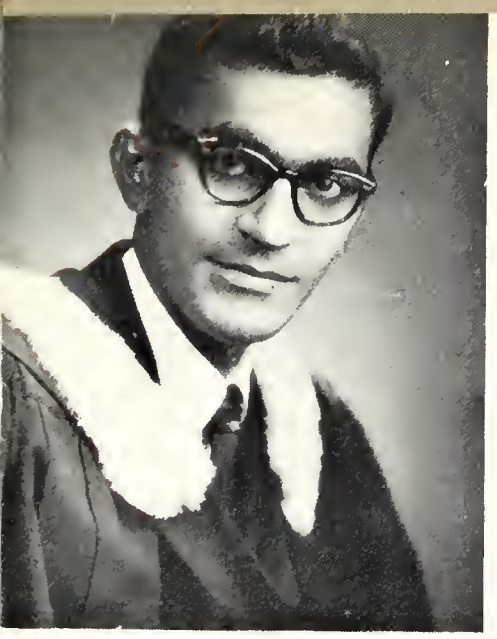

JOSEPH A. McKENZIE

Trinidad, B.W.I.

Science Studies

Biology Club I-III; Sil. I-III; Marmor III; B.O.P. Photog. Manager III.

He is a guy that acts wise by keeping his mouth shut. Probably hasn't got anything to say. Looks innocent — cuts his own hair. That type — know him?

—POGO

PETER BERT TRAPMAN

Toronto, Ontario

Science Studies

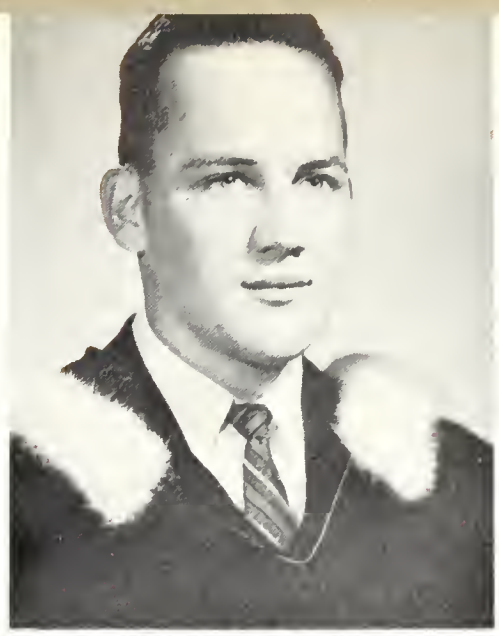

DONALD BRUCE THORBURN

Waterdown, Ontario

Science Studies

Geology Club II, III; I.M. Football I-III, I.M. Swimming I-III, I.M. Floor Hockey II

The only way to get rid of temptation is to yield to it.

—WILDE

LORNA ELAINE WOOD

Stoney Creek, Ontario

Science Studies

Cheerleader I-III, (Head Cheerleader III), Biology Club III; Track and Field I, III; I.M. Volleyball III

Nature has given us two ears, two eyes and but one tongue, to the end that we should hear and see more than we speak.

—SOCRATES

. . . atgue vale

CLASS OF 57

FALL CONVOCATION

UNDERGRADUATES

SCHOOL OF NURSING

FIRST ROW: K. Aoyama, Miss Riddell, Mrs. Sebakin, Miss Suenaway, Miss Reid, C. Morehouse, Miss Watanabie, A. Thomas, E. Silbert.

SECOND ROW: C. Tildin, J. Rutherford, S. Williscroft, T. Emery, C. Attridge, H. A. McBain, J. Vance, J. Royle, L. Flight, B. Ball, D. Webster, N. Pilpott, J. Romaniuk, J. Higginson, R. Stopps, D. Panter, V. Cody, B. Blakely, E. Billings, J. Beatty.

LAST ROW: J. Husband, I. Gulbis, W. Seedhouse, M. Thurber, M. Howell, K. Watanabe, T. Lily, Watanabe, M. Humphries, M. Glos, J. Eagle, M. Bristow.

JUNIORS IN ARTS

FRONT ROW—G. Froehlich, J. Oliphant, C. McKinlay, D. Bird, M. Zinkewich, D. Pike.
SECOND ROW—M. Gibson, E. Johnson, C. Logan, J. Anderson, D. Ross, M. McKenzie.
THIRD ROW—J. McArthur, A. McKenzie, B. Clark, J. Robb, T. Reid.
FOURTH ROW—S. Ciro, G. Anders, J. Springstead, M. Collier, S. Anderson.
FIFTH ROW—J. Fleming, B. Evans, G. Serena, N. Hurley, R. McQueen.

JUNIORS IN SCIENCE

FRONT ROW: J. Jilien, G. Pirie, S. Benick, C. Schroder, A. Haebeolin, J. Boles, P. Simony, J. Weber, I. Halliday, A. Benson.

SECOND ROW: J. McKenzie, G. Cloff, J. Menegan, D. Smith, A. Dingle, B. Barker, D. Mook.

LAST ROW: D. Bender, H. Rothmann, D Katz, R. Jackson, B Scott, A. Smith, C. Stonnen, B. Stridden.

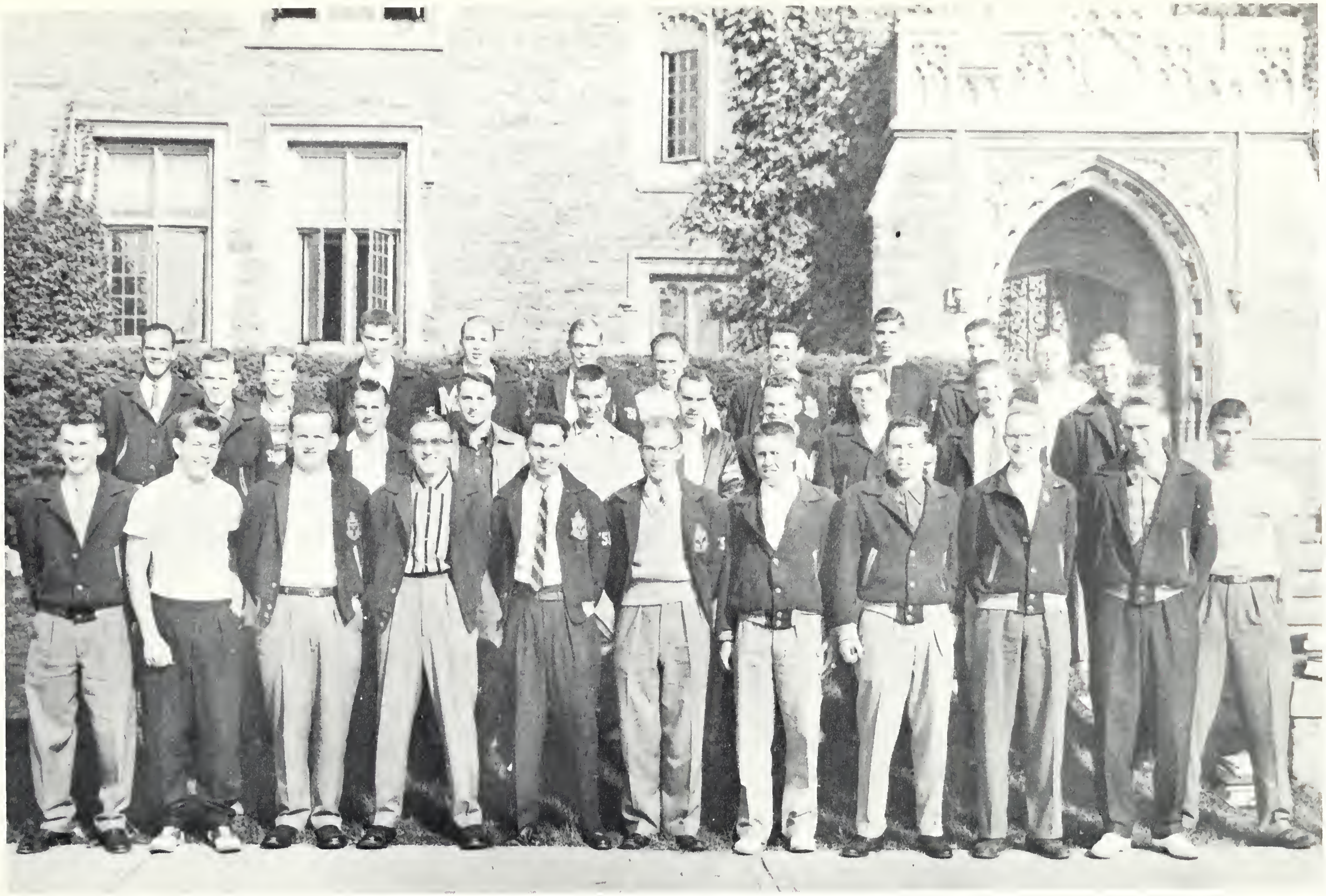

SOPHMORES IN ARTS

FRONT ROW—E. Yurko, A. Kingston, J. Sinclair, B. Judd, N. Johnson, W. McLean, M. Czyz, J. McColeman, B. Gibson, J. Boxall, M. Lewis.
SECOND ROW—R. Brennen, B. McKinnon, S. Chertkoff, W. Evans, W. Hammond, B. Miles, G. Inksetter, G. Glinski, B. Frid.
LAST ROW—K. Smith, G. Smith, B. Litwiller, C. Simmons, J. Calder, D. Stratton, S. Stempien, R. Inglis, T. Tidey, G. Hamilton.

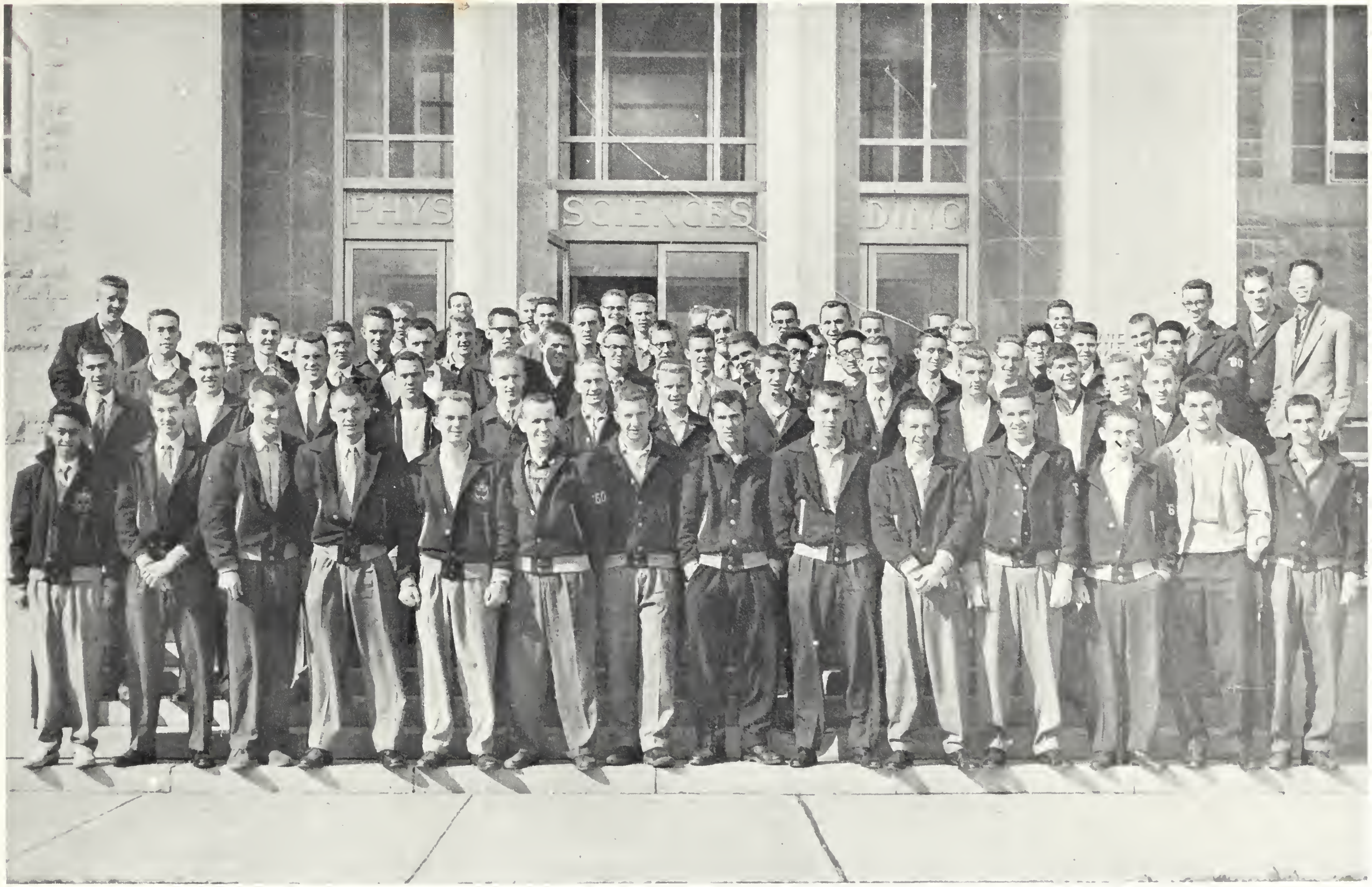

SOPHMORES IN SCIENCE

FRONT ROW—P. Banting, D. Binnie, N. Church, C. Yip, J. Stewart, R. Wallace, R. Roeder, M. Silbert, A. Manoogian, F. Caesar
SECOND ROW—D. Olds, E. Mayer, J. McBride, M. Fraser, T. Shearer, J. VanLoon, D. Brubaker, D. Durzan, J. Derbecker, L. Carlson, J. Service, F. Kurth, D. Jarvis.
THIRD ROW—L. Ridge, I. Hearn, P. Yakimoff, P. Yamaguchi, G. Burns, C. Carruthers, R. Siboo, J. Sandilands, R. Kunica, R. Radko, V. Cantlon, E. Fogel, O. Strong.
BACK ROW—B. Barnard, C. Addison, D. Yates, C. Gladysz, E. Dobrucki, J. Bird, K. Colbow, H. Wilmering, B. Gordon, A. Edgar, J. Kudlac, J. Van der Beek, E. Jensen.

SOPHETTES

FRONT ROW—N. Long, J. Hicks, R. Hermosa, L. Usik, M. Lach, V. Cody, R. Stopps, J. Higginson.
SECOND ROW—C. Stipsits, C. Rutherford, B. Lane, J. Cuthbertson, N. McCullough, H. Howard, D. Wilson, R. Ireland, T. Emery, J. Rutherford, B. Montgomery.
THIRD ROW—G. Hughes, W. Lambert, B. Cressy, M. Sonn, M. Bender, V. Jackson, A. Stevens, B. Morton, B. Roberts, W. Seedhouse, D. Welk.
LAST ROW—M. Cookson, R. Clark, H. Stanworth, B. Bell, D. Sprung, J. Munn, D. Panter, C. McKeog, J. Lee.

FRESHMEN IN ARTS

FRONT ROW—B. Philip, J. Warren, B. Sabo, B. Steidman, R. Donaldson, P. Ford, A. Millard, R. Millard, L. Jones, G. Jones, R. Robinson, M. Robinson, C. Raynor, P. Turville, G. Koblyk, B. Stock.
SECOND ROW—J. Nuttall, I. Ceresney, A. Pellizzari, B. Leggat, H. Steinman, P. Reilly, B. McCutcheon, J. Gehiere, D. Robinson, R. Chomiak, D. Dwyer, W. Schofield, B. Renwick, G. Wright, R. Robb, G. Pickering, F. Van Fleet, S. Brown, J. Managhan, D. Santor.
THIRD ROW—T. Keeler, D. MacRae, R. Yaremko, F. Pasian, O. Jackson, D. Bishop, T. Maxwell, F. Hoffman, H. Millar, D. Kurtz, G. Young, D. Moyer, P. Ruddell, C. Bidwell, K. Burden, T. Spearin, J. Stringham.
LAST ROW—E. Pennington, B. Thomas, C. Stoian, T. Galassa, D. Jackson, J. Coutts, T. Williams, R. Wickens, J. Griffen, J. McLachlan, J. Peaire, B. Mitchell, I. Feldman, M. Johnston, D. Kennedy, L. Evenden, G. Ursul.

FRESHMEN IN SCIENCE

FRONT ROW—L. Pong, I. Barber, H. Saarkoppel, P. White, J. Ballard, A. Rilett, J. Barker, M. Steidman, R. Lundvall, R. Emery, T. Wilson, A. Sinclair, J. Cavarzan, R. Harrison.
SECOND ROW—T. Boleantu, H. Ellison, R. Spencer, D. Holland, J. Sylvestervich, W. Sutterlin, D. Leask, J. Strycker, B. Robertson, T. Simpson, C. Sereaton, B. Cutting, J. Anderson.
THIRD ROW—M. Burdu, A. Davey, P. Smith, L. Wismer, G. Van Fleet, C. Collingwood, A. Whitla, S. Chan, P. Woon, J. Saric, A. Towe, L. Waterhouse, N. Cioran, P. Tham.
FOURTH ROW—B. Hendershot, E. Holmes, D. Whittle, B. Hammil, B. McCallum, A. Donald, R. Darling, F. Wilson, T. Forstman, L. Godry, D. Fedock, W. Szarek, H. Nakashima, A. Cousins, W. Walker.
LAST ROW—P. Khan, K. Cooper, K. Wall, J. Dyment, D. Sheppard, J. Lamont, J. Tyler, J. Gresko, D. Hilliard, P. Baxter, B. La Flair, P. Cadeau, J. Falk.

FRESHETTES

FRONT ROW—C. Lee, J. McDermott, G. Boulter, L. Shotropa, E. Parker, J. Bell, J. Ledger, D. Perry, G. Hicks, E. Joss, S. Thomas, I. Meek, M. Fulton, D Pallister, J. Root, M. Armstrong, B. Seibal.
SECOND ROW—H. Kernemy, L. Elliot, G. Young, F. Wilson, M. Ellis, L. Johnson, M. Elliot, D. Towle, M. Harper, E Billings, J Beatty, I. Opalias, C Hopkins, M. Taylor, M. Richardson, M. Bridgman.
THIRD ROW—L. Elder, P. Haskins, B. Taylor, P. Luchak, M. Barnum, P. Lang, S. Ready, N. Stocks, J. Kernaghan, R Botelho, J. Husband, Y Freeman J. Wilson, V. Luchey.
FOURTH ROW—M. Sim, S. Sisetski, M. Moriyama, W. McGill.
LAST ROW—G. Fitzpatrick, E. Edwards, P. Middleton, M. Linton, N. Gibbs, S. Tapp, E. Griffin, S. Smith, S McCullock, E. McLay, G. MacKenzie, S Pims, V. Kraseuec, S. Williscroft, I. Gulbis, E. Franks, J. Toms.

PRELIMINARY YEAR

FRONT ROW—P. Fitzpatric, H Kemeny, L. Mills, R. Sotelho.
SECOND ROW—B. Bragg, R. Rix, D. Cooper, C. Tribe, D. Robertson, G. Latham, L. McKenna, S. Kostur.
THIRD ROW—D. Taylor, D. Plant, A. Setterington, D. Quartermain, D. Harry, R. Pollitt, P. Bogart, M. Clenshaw.
LAST ROW—J. Edwards, D. Vickery, M. Rule.

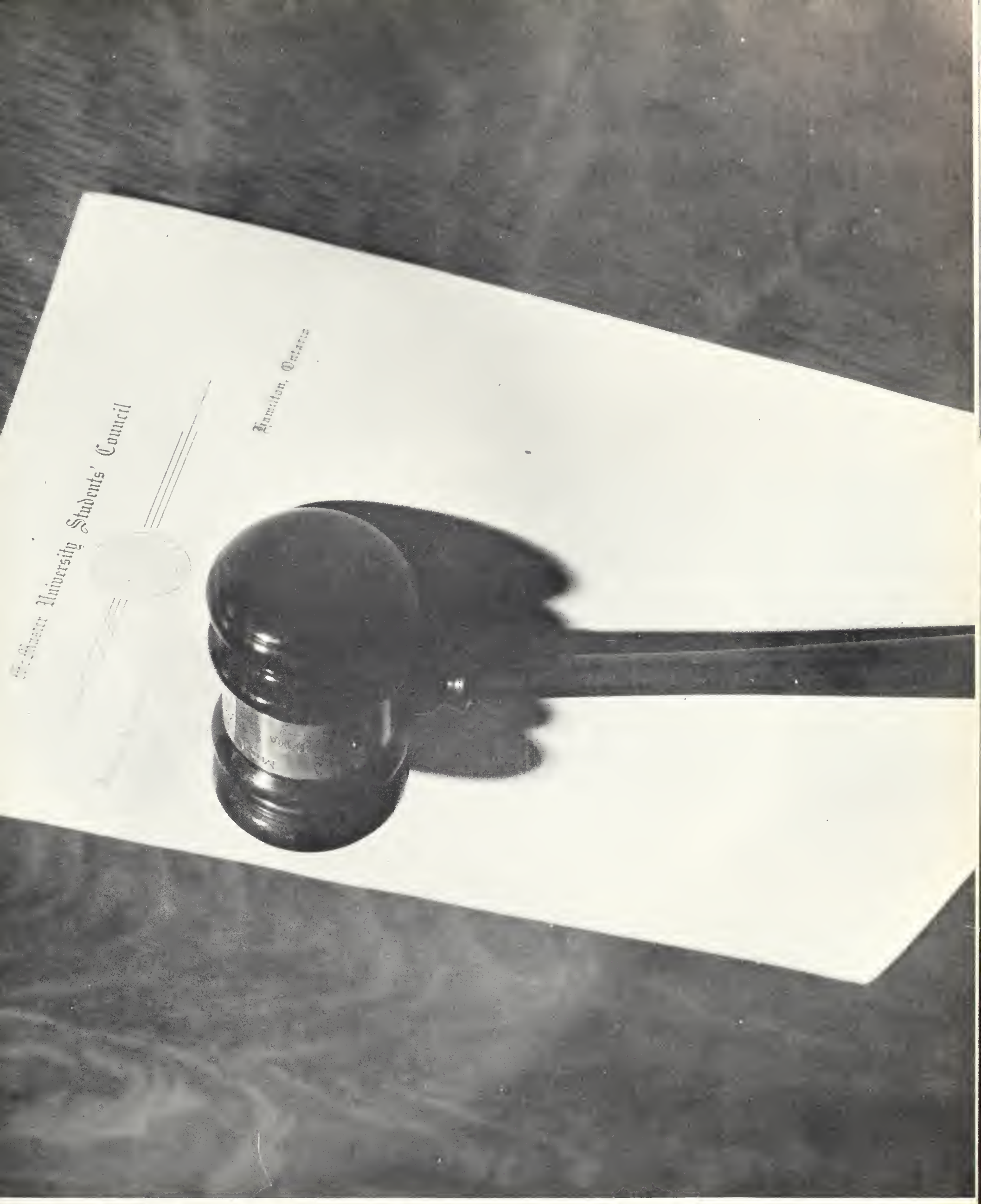

ADMINISTRATION

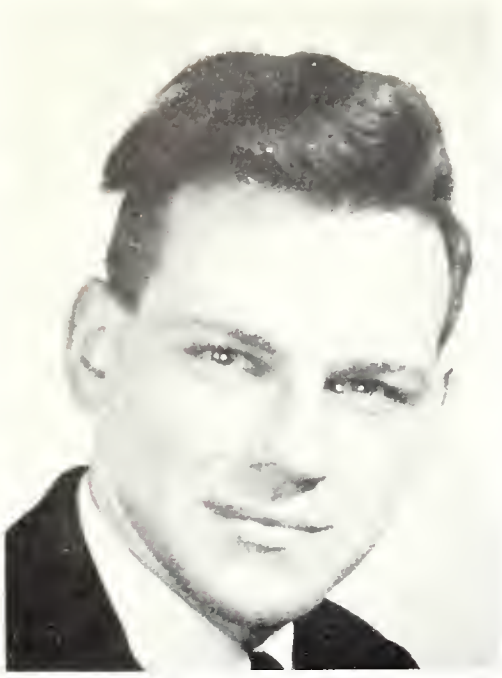

WILF BAXTER
Treasurer

MORT PATTERSON
President

JAN GORDON
Senior President

CAMILLIA RUSSELL
Senior Vice-President

STUDENTS'

PETE MITCHELL
Arts Controller

GERALD GBINSKI
Sophomore President

BETTY MONTGOMERY
Sophomore Vice-President

MARILYN CAMPBELL
Vice-President

JEAN SUTHERLAND
Secretary

COUNCIL

ANN MARIE GOERK
Junior Vice-President

BOB CLARK
Junior President

GEORGE FEAVER
Freshman President

LYNN CULVER
Freshman Vice-President

LEN MURRELL
Science Controller

YEAR '57 EXECUTIVE

DR. GILMOUR

R. COOPER

G. INGRAM

I. GORDON

C. RUSSELL

B. KING

R. SLESAR

J. FREEMAN

YEAR '58 EXECUTIVE

MR. FREEMAN

D. SMITH

D. BENDER

B. CLARKE

A. M. GOERKE

M. McKENZIE

N. HURLEY

T. MAEBERLIN

YEAR '59 EXECUTIVE

PROF. JONES

J. HANNA

E. YURKO

G. GLINSKI

B. MONTGOMERY

I. TOMKO

D. FINK

D. WELK

YEAR '60 EXECUTIVE

PROF. REEDS

R. HABEL

G. FEAVER

L. CULVER

L. ATKINSON

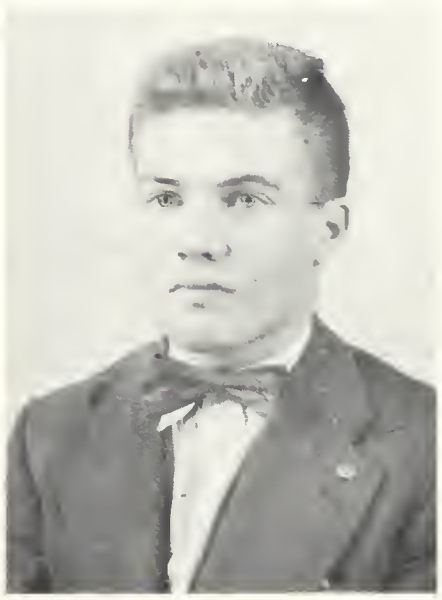
B. HUNTER

R. PANABAKER

WOMEN'S STUDENT BODY

FIRST ROW: J. Ashmore, L. Culver, B. Montgomery, E. Halpren, M. Cayley.
LAST ROW: J. Kerr, M. Campbell, Dean Bates, D. Weir.

MEN'S STUDENT BODY

FIRST ROW: G. Feaver, R. Slesar, M. Paterson, Stoodley, B. Clark.
LAST ROW: J. Springstead, E. Baumgart, I. Gordon, G. Glinski, J. Young.

MAROON KEY

FIRST ROW: J. Kerr, S. Parker, G. Vichert, R. Slesar, J. Ashmore, M. Campbell.
LAST ROW: J. Young, G. Rawlyk, C. Russel, W. Baxter, B. Harris.

NURSING EXECUTIVE

FRONT ROW: T. Thon, J. Romanuik, C. Morehouse.
SECOND ROW: E. Billings, C. Attridge, M. Millar, D. Webster, H. A. MacBain.

STUDENT CENTRES RECREATION COMMITTEE

FIRST ROW—A. Goerk, R. Panabaker, F. Kennedy.
SECOND ROW—P. Mitchell, J. Fleming, I. Wallis.

W U S

FRONT ROW—L. Aitchison, C. McKeag, J. Ledger, I. Kaprelian, C. McLay.
SECOND ROW—M. Glenshaw, C. Natta, B. Hartley.

N F C U S

FRONT ROW—S. Parker, M. Wingfield, F. Kennedy, I. Kauhanan, L. Aitchison, I. Kaprelian, H. Waldstein.
SECOND ROW—J. McArthur, E. Pennington, B. Townsend, D. Hoffman, J. Chapple, G. Serena.

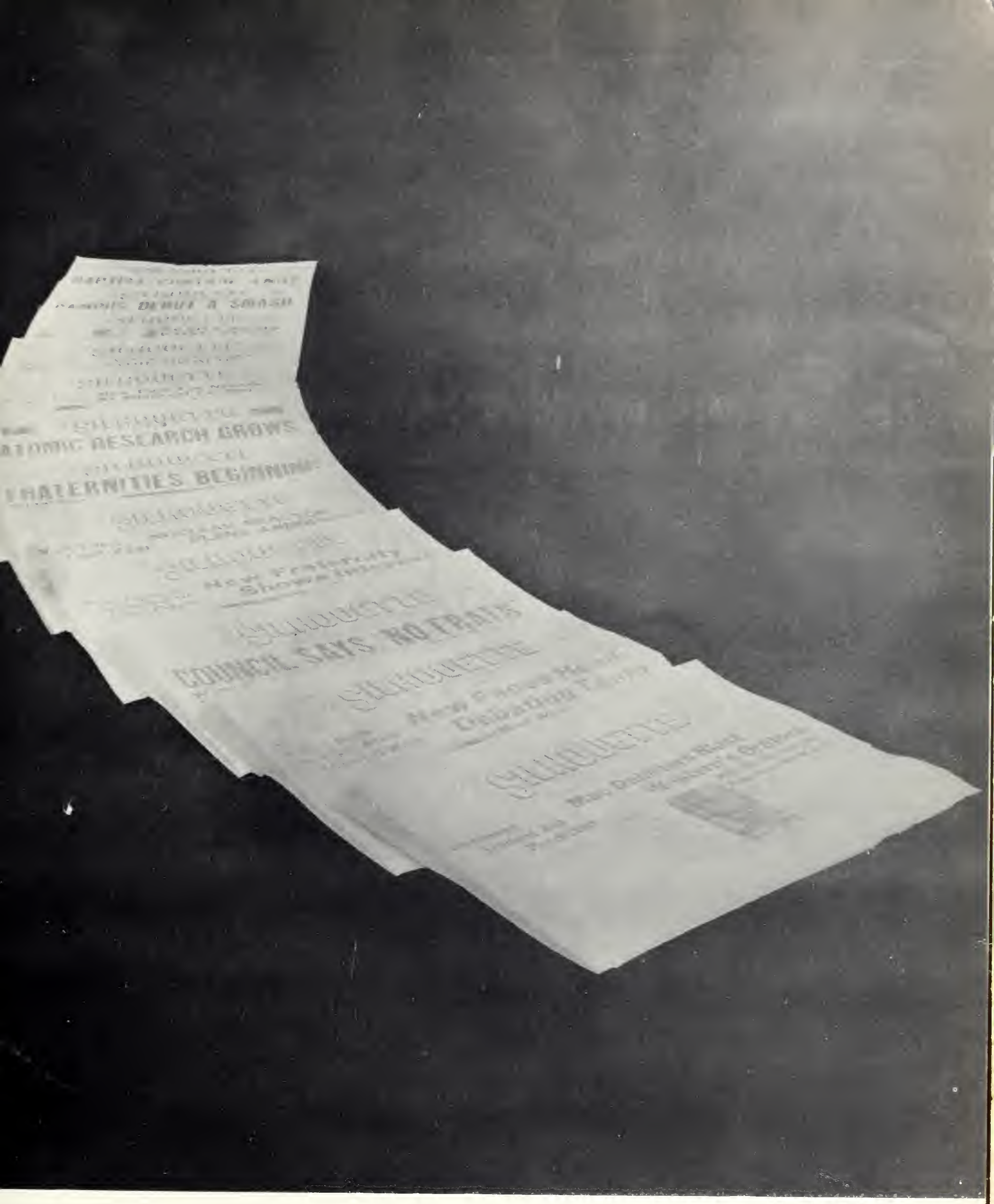

ORGANIZATIONS

BROOKE TOWNSEND,
Advertising Manager

DON BENDER,
Chairman of the Board

ALAN SMART,
Business Manager

BOARD OF PUBLICATIONS

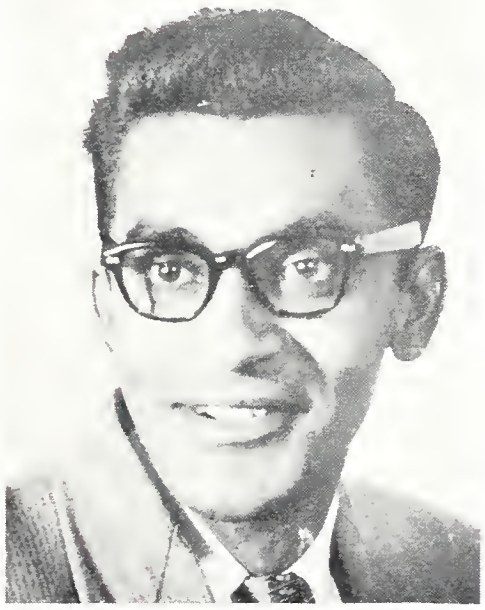

JOSEPH McKENZIE,
Photography Manager

EMRYS JENKINS,
Editor of the Marmor

JOYCE McMENEMY,
Custom Printing Manager

GARY THALER,
Editor of the Silhouette

MURIEL ZINKEWICH,
Editor of The Muse

SHIRLEY PARKER,
Editor of the Directory

BRIAN HEYES,
Secretary

SILHOUETTE STAFF

FRONT ROW: D. Parkinson, M. Zinkewich, G. Thaler, J. McMenemy, H. Gardon, J. MacLachlan.
SECOND ROW: J. Fleming, A. McKenzie, G. Skippen.

MARMOR STAFF

FRONT ROW: E. Franks, D. Welk, E. Jenkins, M. L. Willis, S. Philips.
SECOND ROW: P. Selson, P. McPherson.

DIRECTORY STAFF

R. Inglis, S. Parker, Campbell, A. Edgar.

MUSE

J. McLeod, M. Zinkewich, F. Caesar, L. Rutly.

PHOTOGRAPHY

J. Webber, J. Memegon, M. Silbert, J. MacKenzie, S. Williscroft, S. Philips, B. Ankone.

BUSINESS MANAGERS

Fred Ellsworth, Al. Smart, Noel Mason

McMASTER MUSIC ASSOCIATION

FRONT ROW: R. Stainton, M. Day, D. Pike.
BACK ROW: L. Ridge, J. Derbecker, Dr. Clifford, B. Newell.

CHOIR

FRONT ROW: Harlow, Grodde, Stainton, Allison, Thomson, Edwards, Parker, Ready, Root, Rutherford Silkouskis.

SECOND ROW: Barnum, Joss, Harper, Freeman, Jackson, Bender, Shroeder, Hermose, Begg, Smith, Lane.

ROW THREE: Stockwell, Binns, Bishop, Stibbards, Hammond, Stevens, Whitla, Baldwin, Dyment, Beaton.

LAST ROW: Mr. C. Wilson (Director), Derbecker, Hartley, Cornfield, Wiley, Gordon, Tripp, Day, Wigg.

OPERATIC SOCIETY

ORCHESTRA

McMASTER CHRISTIAN UNION

FIRST ROW: M. Shields, R. Stainton, C. Rutherford, M. Barron, W. McKinnon, D. Stratton.

SECOND ROW: W. Elderkin, B. McCutcheon, D. Perry, A. Allison, E. Joss, S. Thomas, P. Haskins, E. Aitchison, P. Konachik, D. Hurd.

LAST ROW: K. Smith, G. Young, M. Thomson, W. McGill, G. Jones, R. Lambert, J. Griffin.

CANTERBURY CLUB EXECUTIVE

Mr. J. Lawson, Miss Mary Martin, P. Firth, J. Bates, J. Oliphant.

NEWMAN CLUB

FRONT ROW: P. Middleton, M. Brajer, Dr. Nace, P. Zywira, Father M. Reinhart.

SECOND ROW: S. Cino, L. Godry, D. Fedak, L. Atkinson, A. Tapajna, E. Foget, R. Chomiak, H. Wilmering, R. Aitchison, G. Vince, G. Drew.

GERMAN CLUB

ROW ONE: D. Bird, A. Thierry, G. Froehlich, C. McKinlay, M. Brajer, M. Gibson.

ROW TWO: G. Lemke, M. Fulton, A. Davidson, Dr. Denner, Dr. Martin, Mr. J. Lawson, J. Fletcher, R. Cooper, R. Van Massow.

FRENCH CLUB

ROW ONE: C. McKinlay, J. Oliphant, E. Clayton, B. Crowe.

ROW TWO: E. Davis, R. Hermos, M. Brajer, A. Davidson, G. Buchanan, D. Bird, G. McKenzie, P. Luchak.

ROW THREE: Dean Patrick, M. Gibson, W. Lambert, D. Webber, A. Thierry, M. Campbell, E. Parker, M. Sonn, A. Aarend, J. Fletcher, L. Humphreys, J. Visscher.

ROW FOUR: J. Calder, B. Yaremko, G. Froehlich, R. Mason, M. Czyz, Prof. Hampel, R. Cooper, W. Edmondson.

CHEERLEADERS

FRONT ROW: L. Aitkinson, M Rodgers, L. Wood.

BACK ROW: E. Halpren, K Scranton, L. Begg, W. Seedhouse

ART CLUB

FRONT ROW: E. Parker, M. Hardwick, Dr. Jackson, J. Fletcher, R. Cooper.
SECOND ROW: C. Yip, B. Cressy, M. Sonn, F. Chin, L. Usik, L. Hunt.
LAST ROW: H. Nakashima, C. Bidwell, Don Binnie.

FILM SOCIETY

W. Newcombe, Dr. Kilbourn, M. Stibbards, E. Davis.

UKRANIAN CLUB

SEATED: Zamora, Kryworuchko, Hultay.
SECOND ROW: Fedak, R. Yaremko, Lock, Romaniuk, Andrachuk.
THIRD ROW: Bartkiw, Kunica, R. Bartkiw, D. Fedak, R. Chomiak, E. Cudney.

C.I.C. — McMASTER STUDENT BRANCH

SEATED: A. Dingle, C. Stanners, D. Smi L. Murrell, A. Haeberlin.

FRONT ROW: D. Bender, A. Aitna, Jackson, I. Rowan, D. Barker, P. Bantii E. Fogel, K. Almas.

SECOND ROW: J. Menegen, G. Taylor, Gordon, D. Brock, B. Wylie, K. Watson, Wood, W. Szarek, V. Cantlon, L. Henck

THIRD ROW: M. Silbert, J. Nyholm, Calbow, L. Marion, A. Watanabe, S. Beni

FORTH ROW: A. Edgar, E. Jensen.

PHYSICS CLUB

FRONT ROW: A Kryworuchko, K. Calbow, G. Shimizu, A. Artna, L. Morim, Dr. McLong, A. Watanabe, B. Brouwer.

SECOND ROW: J. Cornfield, B. Roeder, B. Wallace, M. Silbert, D. Hunt, B. Morton, B. Roberts, A. Stevens, J. Young, P. Banting, E. Fogel.

BIOLOGY CLUB

FRONT ROW: Dr. P. Nace, P. Kappelle, A. Haeberlin, B. Smith, A. Dingle, Dr. D. Davies.

STANDING: J. McKenzie, F. Caesar, N. Philpol, E. Prophet, M. Moule, C. Yip, P. Yamaguchi, D. Wilson, J. Stewart, L. Wood, P. Syme, M. Ellis, K. Almas, S. Smith.

PSYCHOLOGY CLUB

FRONT ROW: R. Judd, Walker, Ryam, Cookson.
LAST ROW: Dr. Newbigging, Mr. Moon.

DRAMATIC SOCIETY

J. Kerr, Dr. Shepherd, J. Howe, S. Ozanian, M. Stibbards, B. Harris, J. McArthur.

SOCIOLOGY CLUB

/. Cody, K. Calder, W. Newcombe, Prof. Jones, W. Seedhouse.

GEOLOGY CLUB

FIRST ROW—Mr. R. Best, D. Hurst, Dr. Shaw, Mr. J. Schwellnus, R. Beards, I. Halladay, S. Lumbers, G. Skippen.

SECOND ROW—P. Vernon, W. Zamora, B. Thorburn, F. Pushas, A Brackenridge, K. Wolfe, B. Deuters.

THIRD ROW—G. Vinc, C. Van Winsen, G. Cluff, G. Pirre, J. Dolph, M. Denis, P. Mills.

FOURTH ROW—T. Pinnacle, A. Edgar, P. Simony, J. Weber, J. McBride, R. Watanabe, D. Watkinson.

FIFTH ROW—J. Johnston, N. Church, J. Van Loon, J. Burns, D. Binnie, M. Fraser.

GEOGRAPHY CLUB

FRONT ROW: Mr. MacPherson, Mr. Wood, J. Longworth, D Thomson, Dr. A. Tayyeb, Dr. Reed, S. Anderson.

LAST ROW: J. Ledger, M. Brajer, D. Perry, E Jarvis, M. MacKenzie, W. McKinnon, N. Reid, L. Carolson, J. McEwan, Simmons, R. McQueen, P. Hill, A. Smith.

URTP

FRONT ROW: F. Kennedy, F/O McDonald, Dr. MacClement, Dr. Jones, H. Barnum.

SECOND ROW: D. Pond, M. Yoshida, M. Bailey.

THIRD ROW: F. Ellsworth, J. Chapple, Wickens, M. Day, S. Pim, D. Olds.

LAST ROW: , R. Brennen, P. Cadeau, V. Cantlon, B. Turcotte.

UNTD

FRONT ROW: B. Hayes, Cdr. McLay, Lt. Persson, G. Andrus, C. Rosart.

SECOND ROW: N. Teachman, P. Mitchell, P. Wilton, T. Brock, M. Taylor, J. Young, C. Milne, C. Simmons, G. Jones.

THIRD ROW: H. Bauer, J. McCallum, R. Millard, C. Stanners, B. Judd, B. Evans, V. Taylor, A. Knight.

LAST ROW: V. Ashton, B. Gibson, D. Watson, A. Smith, F. Lee, D. Robinson, A. Halface, N. Manderson.

COTC

FRONT ROW: R. Cross, B. Benallick, B. Roeder, Taylor, Hampel, McFriar, G. Skippen, S. Anderson, J. Service, S. Gibbard.

SECOND ROW: , J. Kudlac, B. Stock, W. McLean, Hebermehe, J. Steward, R. Mason, E. Latham, J. McLachlan.

LAST ROW: D. Muir, J. Spearin, B. Heath, B. Fleck, J. Clark, F. Sneyd, R. Harrison.

HILLEL

FRONT ROW: S. Swerling (Programme chairman), B. Taylor (Vice-Pres.), H. Waldstein, E. Halpren, (Sec't), H. Kemeny.

BACK ROW: R. Sniderman, D. Robinson, B. Halpren, M. Robinson, I. Ceresney, M. Patt, S. Chertkoff (Pres.), Dr. P. Zilsel (Faculty Advisor), P. Kohn, H. Miller, I. Feldman (Treas.), F. Hoffman, M. Silbert.

THE CLEF CLUB

FRONT ROW: John McCallum, Prof. Groom, Eleanor Henderson, Helen Twiss, Leo Straut.

BACK ROW: Geo. Young, Elizabeth Parker, Doris Towle, Cora Rutherford, Chas. Bidwell, Bill Heath.

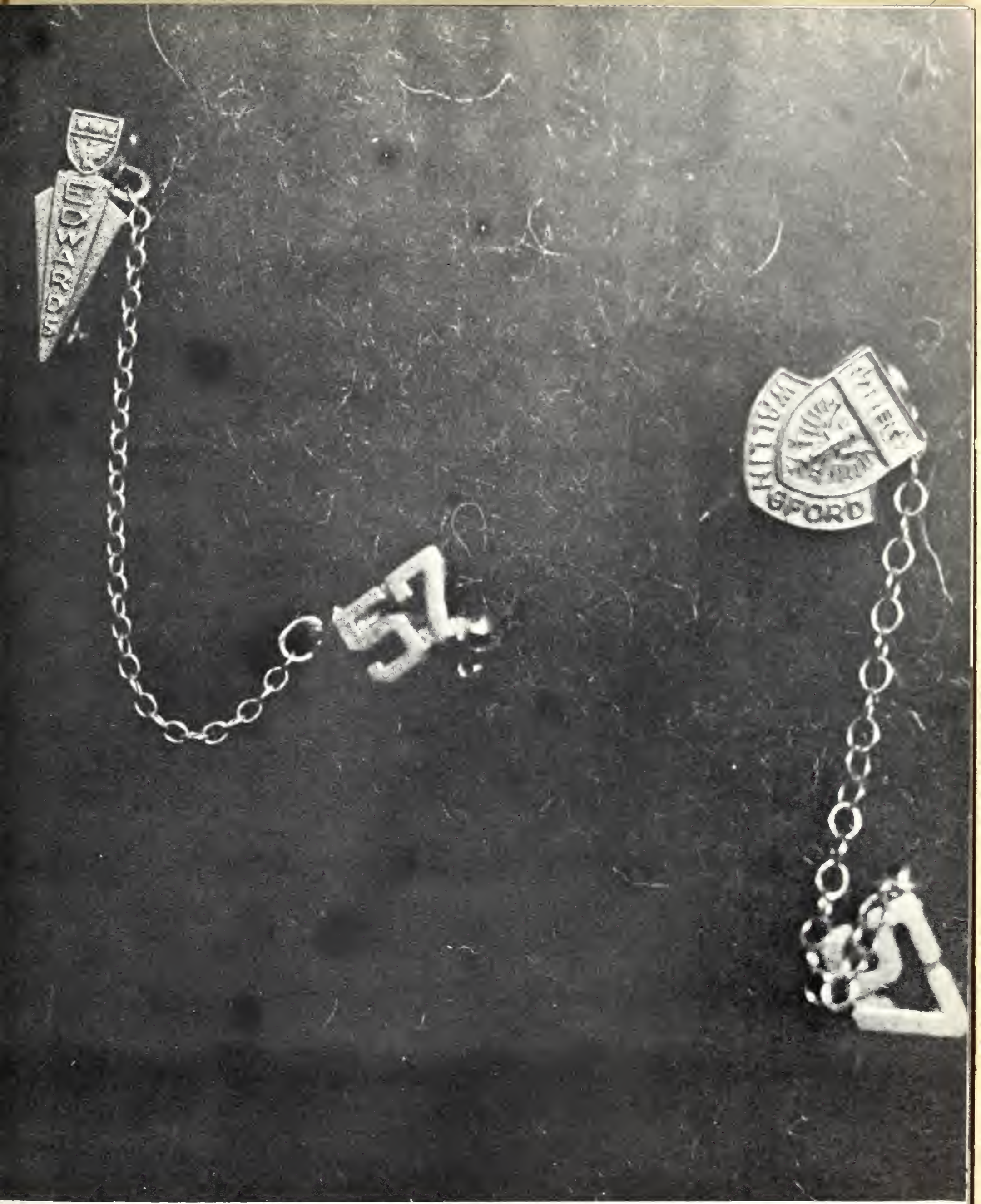

RESIDENCES

NORTH HOUSE

FRONT ROW—A. Stockwell, B. Payne, M. Day, J. McLeod, P. MacPherson, B. Beard, I. Gordon.
SECOND ROW—T. Piper, B. Atkin, P. McKenzie, F. Greenslade, D. Ivison, J. Hanna, J. Dolph.
THIRD ROW—B. Hammill, B. Ball, A. McIntosh, B. Clark, L. McKenna, G. Glinski, M. Paterson, B. Wilson.
LAST ROW—D. Anderson, J. Wallace, L. Carlson, B. Killam, A. Kozlowski, E. Witt, Q. Davis, D. Beatow.

CENTRE HOUSE

FRONT ROW: S. Cox, J. Service, G. Skippen.
SECOND ROW: E. Zsebik, D. Pikna, J. Fleming.
THIRD ROW: F. Daubert, G. Stoodley, A Manoogian, E. Baumgart, B. McKinnon, I. Wallis, R. Slesar.
FOURTH ROW: R. Brennan, F. Oliphant, J. Taylor, V. Taylor, A. Dutley.
LAST ROW: W. Gibson, R. Habel, J. Calder, P. Stevens.

SOUTH HOUSE

FRONT ROW—G. Dalgleish, B. Heyes, J. Bahadursingh, N. Wallis, R. Roedes, P. J. Fiander, A. Knight.
SECOND ROW—J. Johnston, G. Chapple, R. Gordon, E. Bailey, R. Wallace, D. Watkinson, N. Mason.
THIRD ROW—T. Dugan, R. Crawford, D. Bender, I. Halladay, G. Vichert, E. Neudoerffer, W. Biggley, F. Ellsworth.

ELEANOR McKAY HOUSE

FRONT ROW: M. Rogers, S Ready, B. Bone.
SECOND ROW: P Haskins, R. Botalko, N. Stocks, V. Krasevec.
THIRD ROW: R. Stewart, J. Husband, L. Cook, B. Seibre.
LAST ROW: E. Edwards, S. Topp, V. Lucky, N Gibbs, B Lane.

WEST WALLINGFORD

FRONT ROW—G. Hicks, E. Joss, D. Hunt, L. Elder, F. Wilson, R. Jonkman, G. Buckley.
SECOND ROW—D. Walker, J. Toms, E. Franks, D. Towle, G. Young, R. Ireland, E. Clayton.
THIRD ROW—W. McGill, S. Thomas, P. Kovachik, M. Bender, M. Cookson, M. Binns, M. Elliott.
LAST ROW—E. Griffin, E. Henderson, M. Underwood, I. Bulbis, S. Williscroft, S. Phillips.

WALLINGFORD HALL

FRONT ROW: M. Harper, J. Ledger, D. Perry, B. Crowe, C. MacKay, V. Sewell, M. Brajer, B. Stager, A. Thomas, J. Higginson, R. Stopps.
SECOND ROW: B. King, D. Pike, W. Siedhouse, M. Willis, A. Allison, E. Gilbert, J. Beattie.
THIRD ROW: E. Aichison, J. Freeman, M. Hardwick, D. Webber, M. Sim, D. Wilson, R. Stainton.
FORTH ROW: D. Panter, B. Montgomery, J. Rutherford, L. Richardson, A. Stevens, E. Billings, M. Barnum, B. Blakely, M. Bailey.
LAST ROW: C. McKeag, D. Grodde, B. Ekert, H. Barnum, L. Begg, J. Eames, P. Lang, C. Tilden.

EDWARDS HALL COMMITTEE

FRONT ROW: Dean Armstrong, Ed. Baumgart, Dr. MacClement.
SECOND ROW: F. Ellsworth, J. McCleod, N. Mason, A. Dutley.

WALLINGFORD HALL EXECUTIVE

FRONT ROW: A. Allison, J. Ashmore, D. Pike.
LAST ROW: D. Hunt, A. Haeberlin, E. Edwards, D. Wilson.

Dave Watkinson

Paul MacPherson, Mary Wingfield, Nancy Lymburner, Bill Atkin, Lorna Begg, Ian Gordon.

EDWARDS HALL HOUSE OPEN

Edward's Hall Glee Club

Fred Oliphant, George Skippen & Friends

Bill McKinnon

FROSH PARTY

WALLINGFORD CHRISTMAS PARTY

WALLINGFORD FORMAL

(1) Faculty corner.
(2) B. Newell, Logan, D. Pike, C. Vokes.
(3) Gerald Glinski.
(4) Sam & Man.
(5) D. Hawkins, J. Smit, D. Pond, G. Perrault.
(6) Barb & Doll.
(7) Mrs. Gilmour, N. Nablo, G. Thaler.
(8) J. Eames, L. Begg serving tea.
(9) Fran Kennedy.

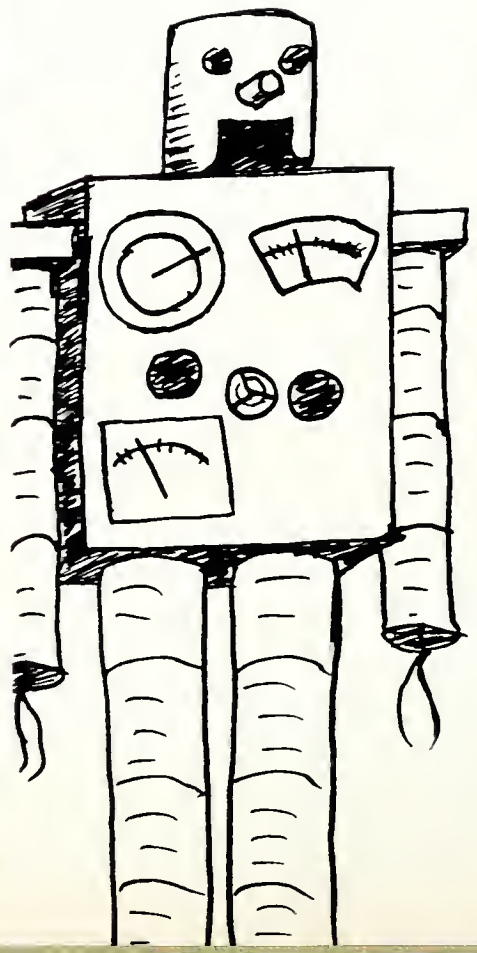

WALLINGFORD FORMAL

(1) Faculty corner.
(2) B. Newell, Logan, D Pike, C Vokes
(3) Gerald Glinski.
(4) Sam & Man.
(5) D. Hawkins, J. Smit, D Pond, G. Perrault.
(6) Barb & Doll.
(7) Mrs. Gilmour, N. Nablo, G. Thaler.
(8) J Eames, L. Begg serving tea.
(9) Fran Kennedy.

WALLINGFORD FORMAL

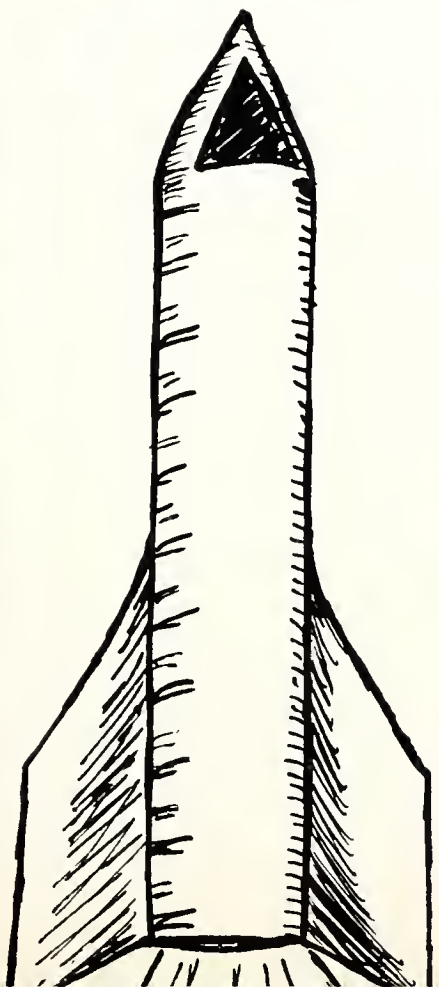

EVENTS

1. "All I said was . . . "
2. The competitors all saw red.
3. But the ring goes on the LEFT hand.
4. They could smile, then . . .

FRESHMAN WEEK

(1) What next?

(2) Don Stratton—"are ye all he'ar?"

(3) Down with fifty-nine.

(4) "Your Honour, he must be guilty, he's a freshman".

(5) "I take that back".

(6) "I wonder what she looks like?"

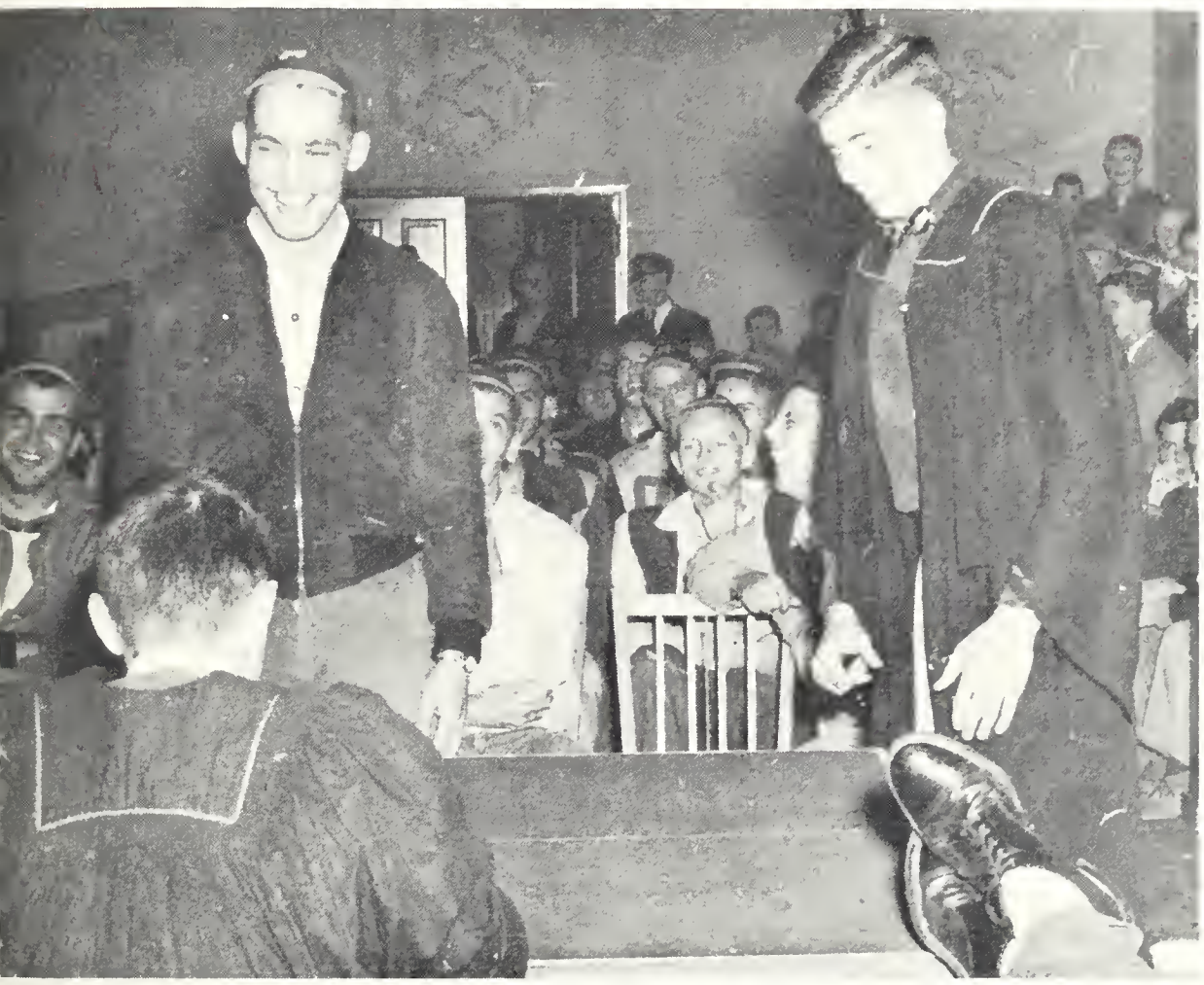

1. My what big ears you have Grandmother.
2. Somebody stole my Gal.
3. That Bob Clarke is pretty independent.
4. And away we go!
5. We don't know who they are.
6. Dream-a-while.
7. Blow, man, Blow!

FACULTY DEBATE

SOHP-FROSH

1. Marilyn Campbell toasts the Faculty.
2. Skippen, Walton, Carruth, Mrs. Patrick.
3. Lynn Culver welcoming Fran Wilson, and Syd. Morehouse.
4. Initiation chairman, Don Stratton, toasts the Freshman Year.
5. Ankone, Stibbards, Mills, Roote, Watson, . . . and the banquet begins.
6. Lynn Culver welcomes with a smile.
7. Dean Armstrong, Dean Bates, Mrs. Jones, Dean Patrick and Marilyn Campbell at the head table.
8. Don Sebine and Orchestra, Plays on.
9. Dr. & Mrs. Wiles with Derbecker. Wonder what's next.
10. Prof. Jones toasts the Students.

Soph Frosh

Mac Formal

1. Bo Payne and Irene Kauhanen taking a break.
2. Mort Patterson and Marilyn Campbell greeting.
3. Sylvia Ready passing through receiving line.
4. John Rupert, Bob Millard, Eleanor Billings, Fred Sergovich, and Mae Bailey.
5. Dr. and Mrs. G .P. Gilmour and Marilyn Campbell.
6. Dancing.
7. Two members of the "Deep River Boys" doing one of of their tremendous numbers.

Masquerade Ball

These sun flowers are a long way from their bed.
Drink up my bucko.
and Luigy.
Si Senor.
I wouldn't trust that man !
Raggidy Ann and Andy.
Diane Wilson and I don't know.
Well, I guess she's got her man.
If this is Sam, I'll eat that hat.
Wow !
This is the faculty (? ?).

YING
YANG
YUMP

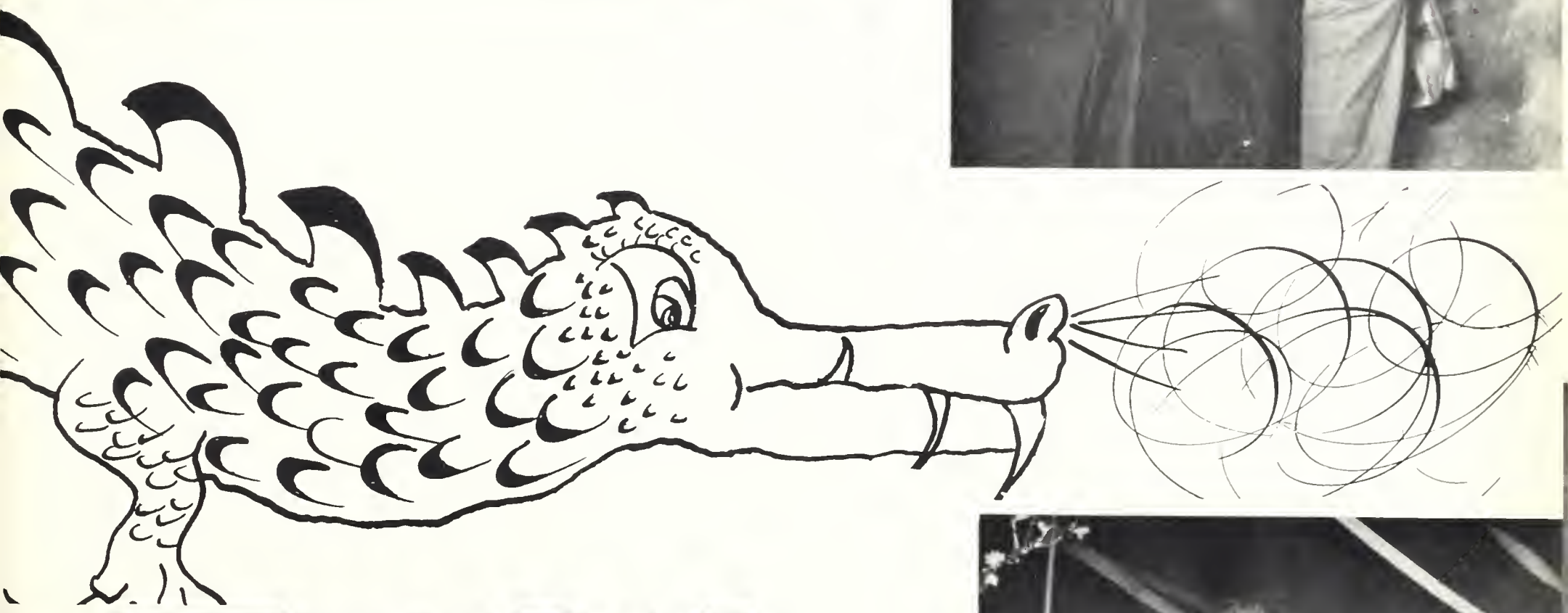

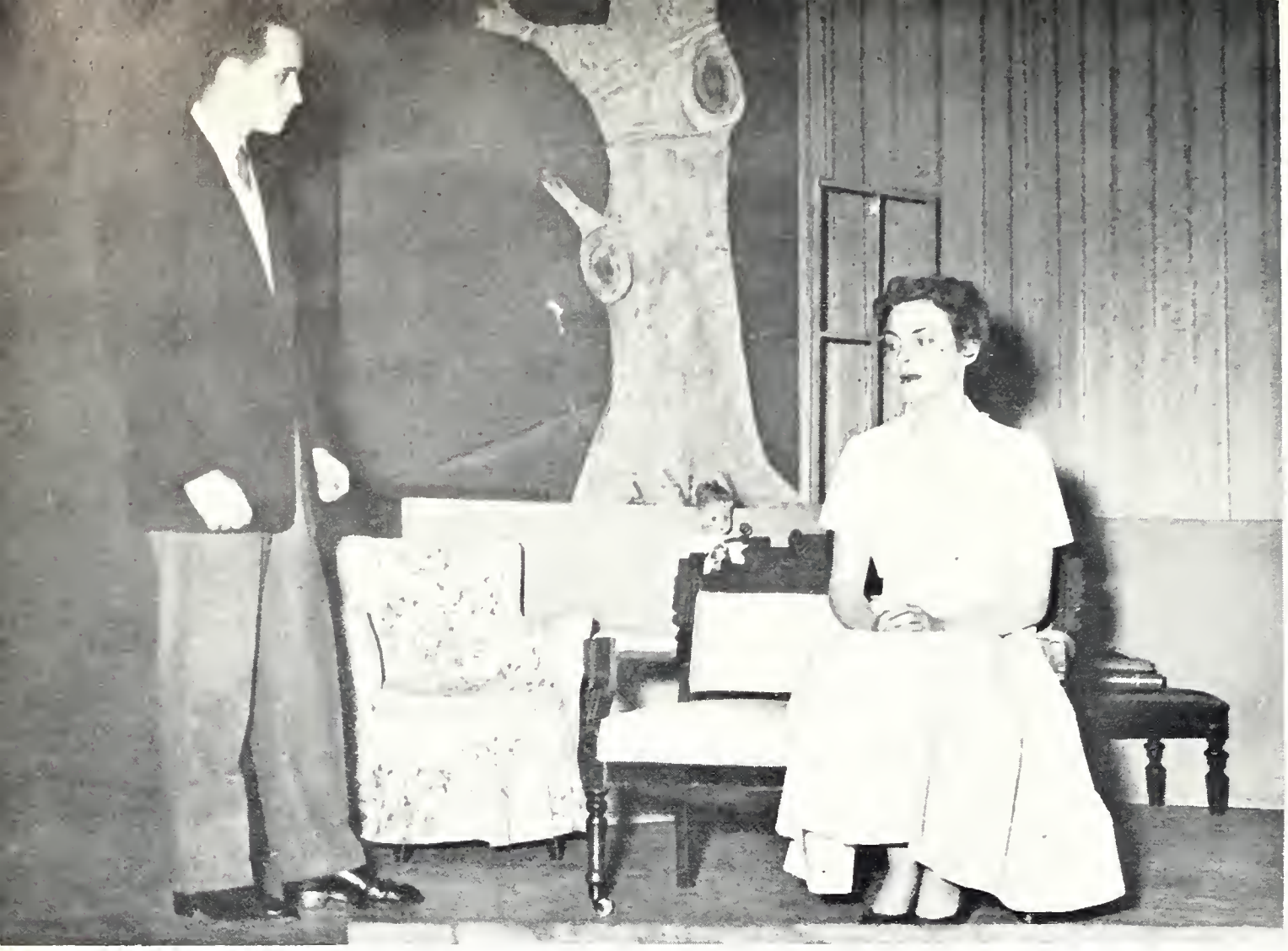

TEACH ME

(1) SCENE—SCHOOL DANCE

Bruce Mitchell played by Bruce Stock. Polly Fisher played by Peggy Webster. Melinda Grant played by Joyce Howe.

Situation: Polly annoyed by her friend Bruce's attention to Melinda, taunts her for having come alone, for wearing such a plain dress. This scene shows Melinda as a social outcast. (This is a rehearsal and the characters are not all in costume.)

(2) SCENE—BANDSTAND

Personae: Melinda Grant, Joyce Howe; Will Henderson, John Taylor; Polly Fisher, Peggy Webster. Polly accidentally comes upon Melinda and Will at the deserted bandstand. Polly is holding Melinda's costume for the school play. It is quite obvious that Polly is envious of Melinda's having the role.

(3) SCENE: MELINDA GRANT'S LIVING ROOM.

Personae: Miss Robson, Marjorie Stibbards; Melinda Grant, Joyce Howe; Mrs. Grant, Joan Kerr.
Situation: Miss Robson, Melinda's teacher, anxious at Melinda's unhappiness, has come to visit her mother. Mrs. Grant is here showing her sewing to her daughter. (This was taken at rehearsal).

DRAMATIC

HOW TO CRY

(4) SCENE: SCHOOL DANCE

Personae: Will Henderson, John Taylor; Melinda Grant, Joyce Howe.

Situation: Will, having been snubbed by Polly Fisher, has introduced himself to Melinda. This is, needless to say, the beginning of their friendship.

(5) SCENE: GRANT LIVING ROOM.

Personae: Melinda Grant, Joyce Howe; Mrs. Grant, Joan Kerr.

Situation: The first scene of the play. As Mrs. Grant sews Melinda dutifully describes what a nice day she has had. In passing, she mentions "that awful Will Henderson", who is the new boy at school.

(6) SCENE: THE HENDERSON KITCHEN.

Personae: Will Henderson, John Taylor; Mrs. Henderson, Shellaugh McCullough.

Situation: As Will does his homework, his mother complains about the sort of place they have to live in. As usual, she is nagging at him in the hope that he will have a "higher set of values" than his father.

SOCIETY

(1) Don Stratton as Lord Chancellor with Chorus of Peers is bemoaning the fact that although he gives away his pretty wards he never gets one for himself.

(2) Outside the Houses of Parliament, the sentry, Bob Spencer, tells of the curious fact that all the children are born either Liberals or Conservative.

(3) The Fairy band along with their queen, Camilla Russell, summon Iolanthe from her life-long banishment.

(4) Having been seen with his youthful mother, Strephon, Tony Galasso, is accused of double-deal-

Iolanthe

ing. The Queen and her band are seen chastising the peers for attempting to separate the two lovers.

(5) The Fairie Queen, Camilla Russell, changing the Fairie Law to read, "every Fairie who 'don't' marry a mortal shall die".

(6) The Queen has made Strephon a member of parliament and the fairies gleefully proclaim that he carries every bill and the Lords and Commons are both in the blues.

(7) Phyllis (Nancy Lyneburner) a ward in Chancery, dutifully appears before the Lords. Lord Montararaat (Fred Love, left) and Lord Tolloller (Pat Helps, right) along with the peers exclaim at her beauty.

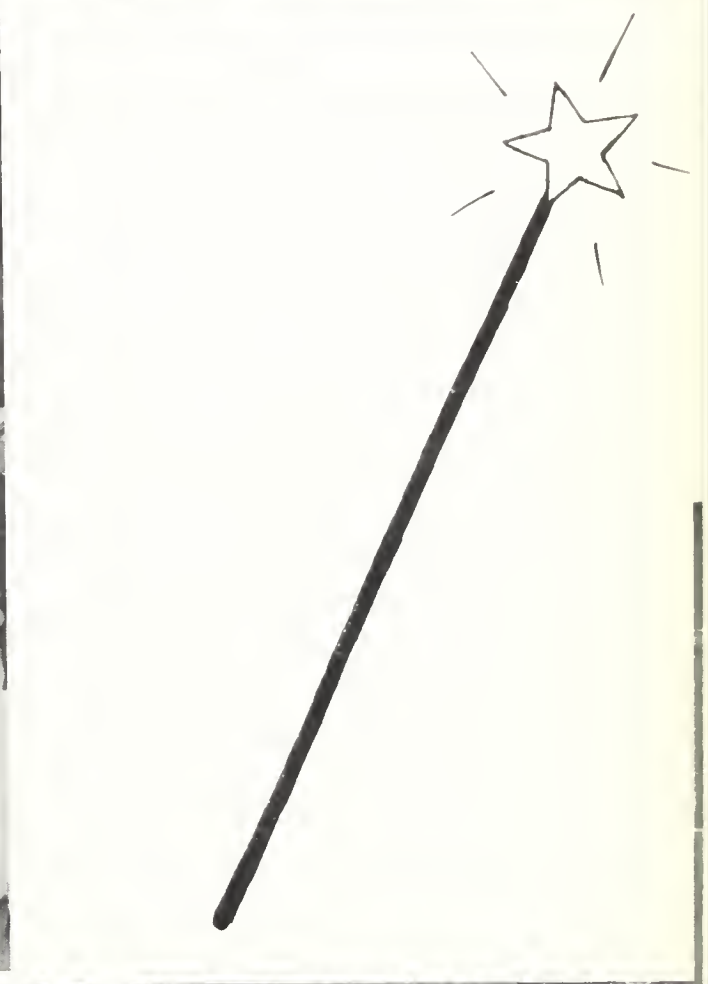

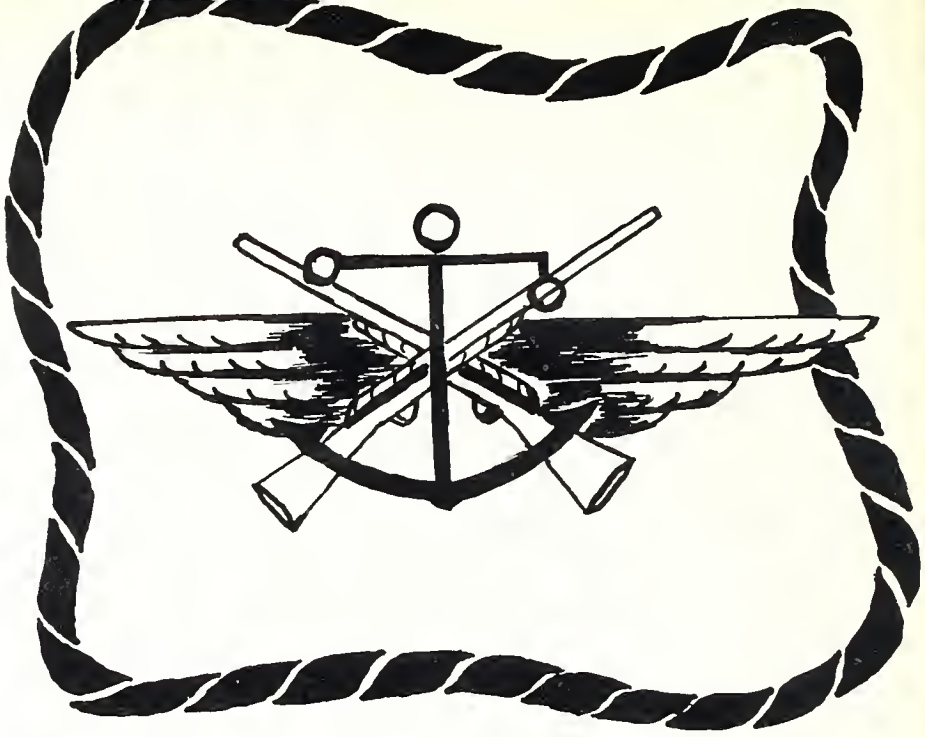

1. Bob Judd and Mary Ann Sonn are going to get a bang out of this.
2. Diane Pond and Gord. Perault.
3. Van Taylor and Diane Perry have that happy calypso look.
4. Mr. & Mrs. Jerry Brock, and who knows?

TRI SERVICE

5. 1st Lt. Ankone admires Marcia Bristow.
6. Looks as if Allan Smart and Muriel Zinkewich must be enjoying themselves.
7. You're all wet dear!
8. Joan McEwan and Scot's wa'hae.

JUNIOR PROM

FLOAT PARADE

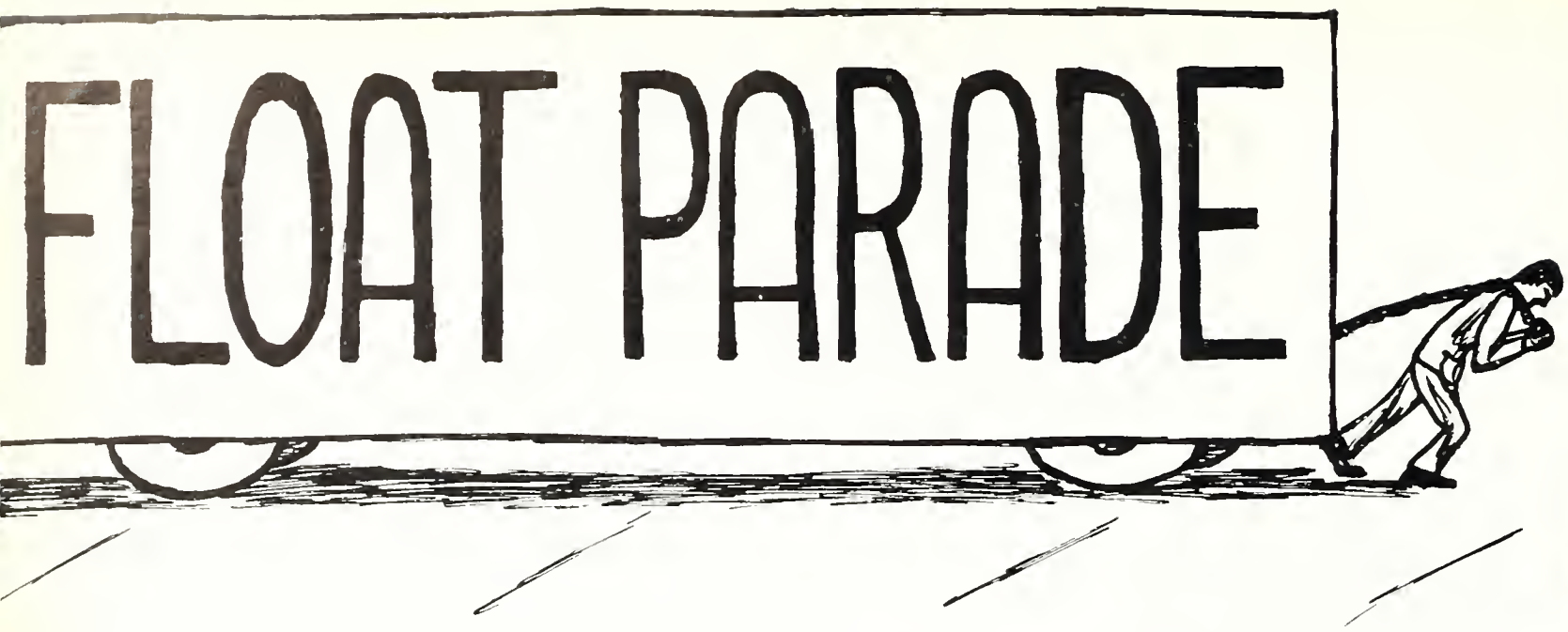

FLOAT PARADE

(1) Dictation grow in North House?
(2) This the Art Club (??)
(3) Deposed Monarch returns.
(4) The mad escorts from Suez.
(5) Engineers (naturally).
(6) All the World's a stage.
(7) Well, girls — really ! !
(8) This is the reaction they promised ?
(9) Sweet music soundeth on the ear.

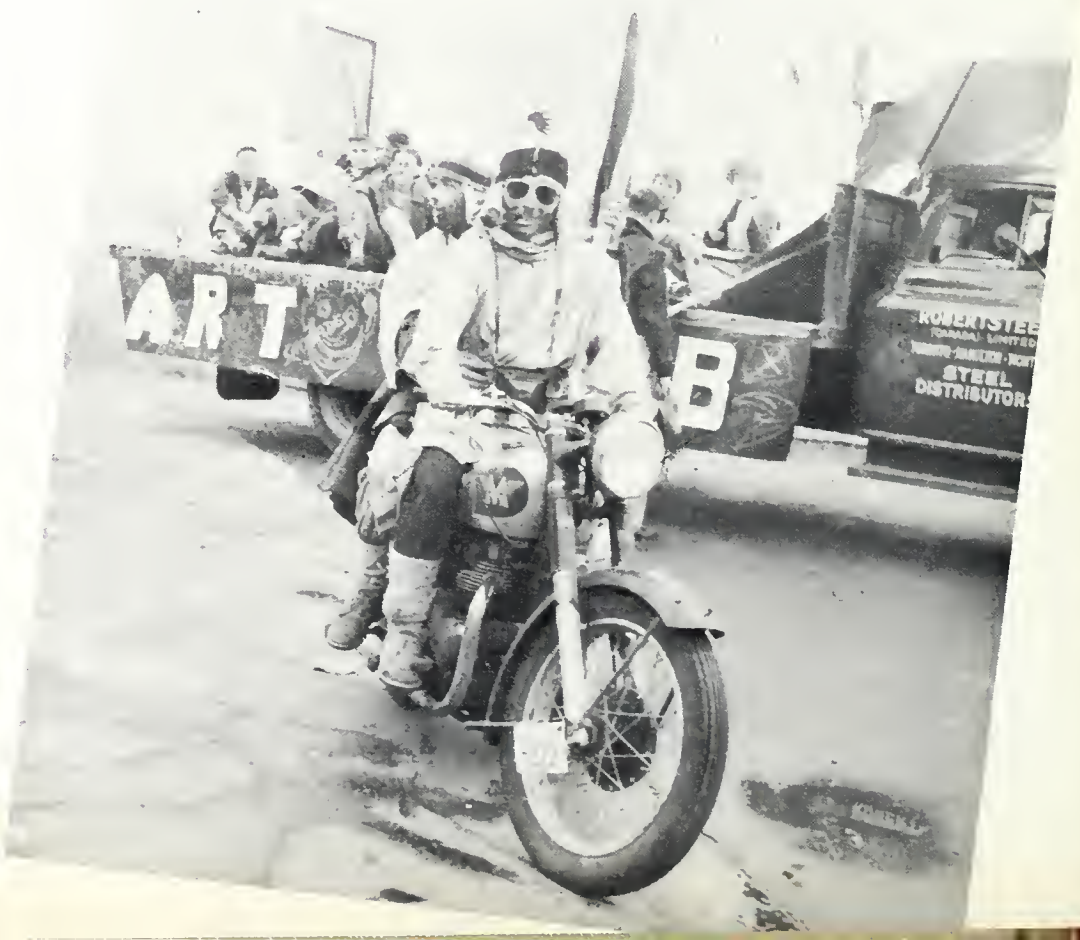

CARLTON
HERE WE

W. U.S.C.

WOMEN'S RESIDENCES

MMA

YEAR PARTIES

SPORTS

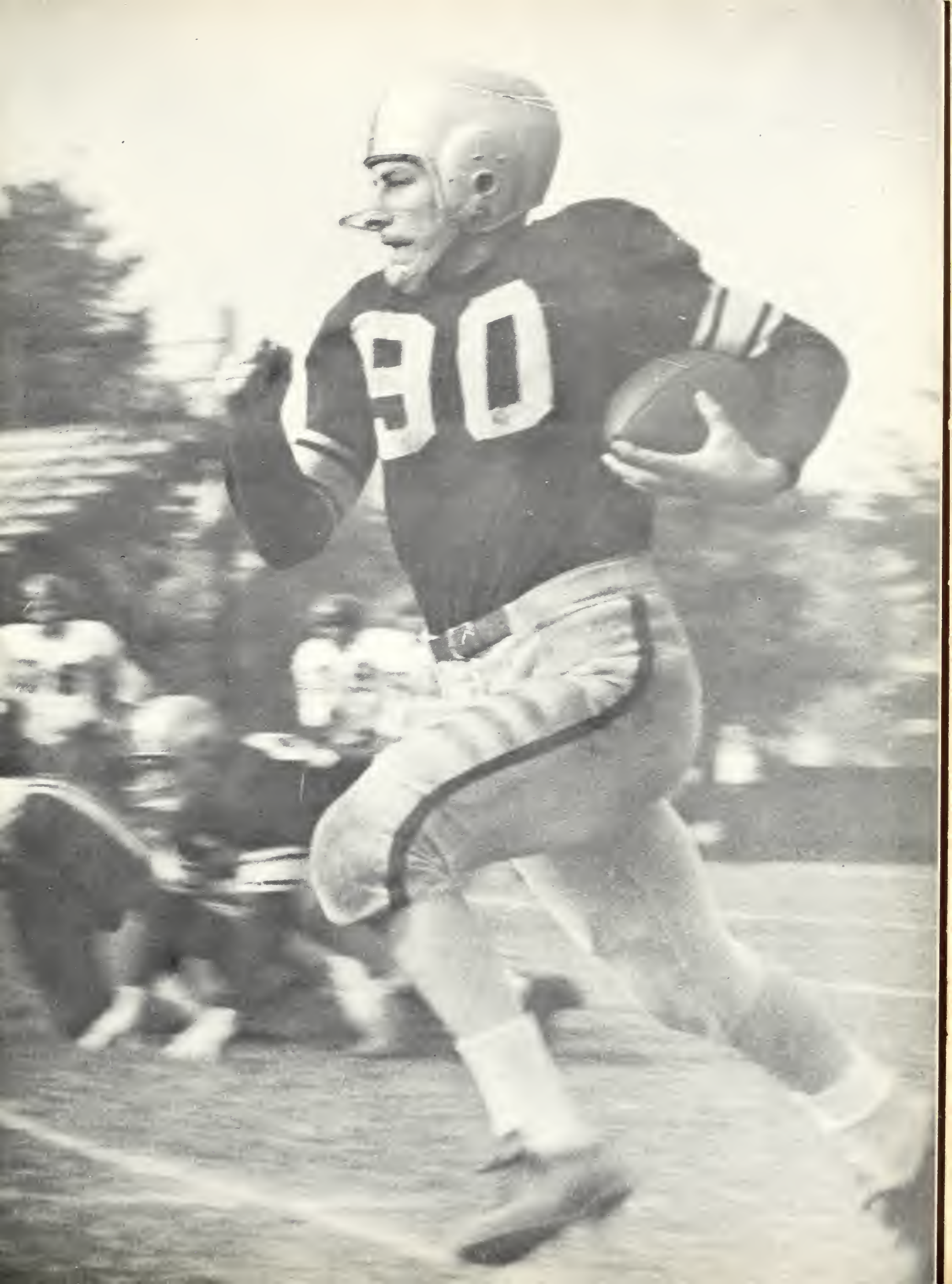
90

VARSITY FOOTBALL

P. Mitchell
Guard

R. Jackson
Quarter-back

B. Rogers
Wing back

J. Rowe
Half-back

A. Benson
Half-back

C. Ried
End

B. Scott
Half-back

A. Smith
Head Coach

M. Moes
Tackle

G. Orleskew
Full-back

G. Fitzherald
Full-back

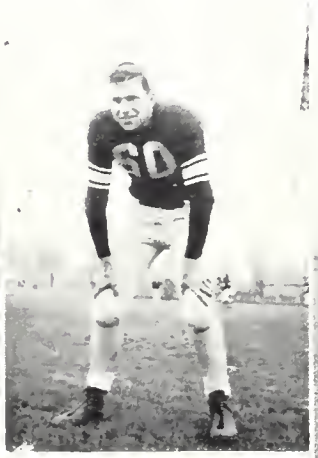

D. Bates
Tackle

T. Piper
End

W. Stayshyn
End

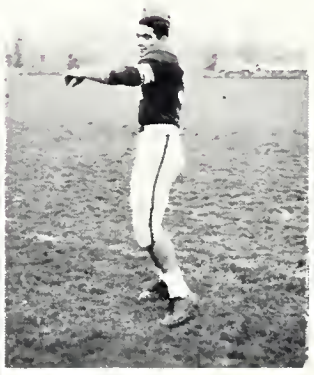

N. Cioran
Half-back

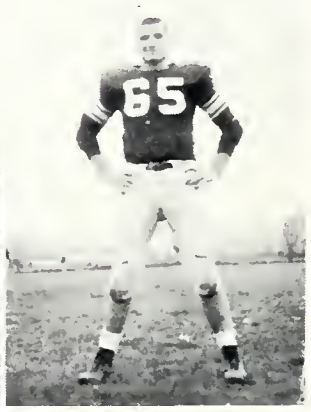

G. Rawlyk
Tackle

1956-57 MARAUDERS

D. Piteau
End

T. Yakutchik
Guard

J. Bell
Halfback

W. Hicks
Quarterback

E. McPherson
End

N. Hurley
Wing back

H. Guthman
Tackle

M. Cummings
Centre

K. Stanley
Assistant Coach

C. Simmons
Tackle

G. Emery
Guard

B. Awrey
Guard

R. McQueen
Guard

B. Litwiller
Tackle

J. Fisher
Centre

B. Moore
End

D. Gibb
Guard

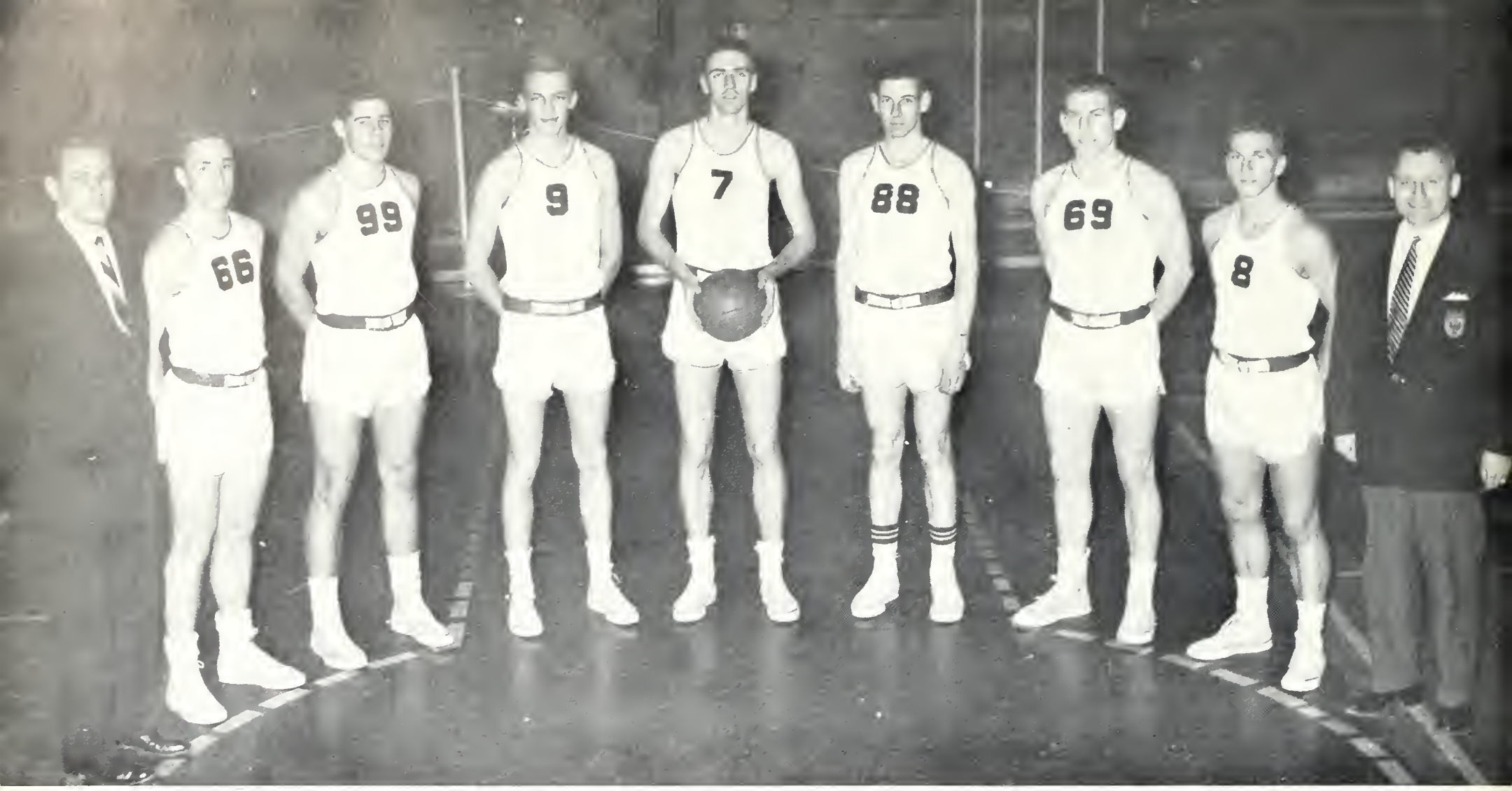

MARAUDERS

B. Pribac (Mgr.), B. Scott, J. Pierce, B. Davis, N. Mason, R. Jackson, G. Feaver, I. Wynn (Coach)

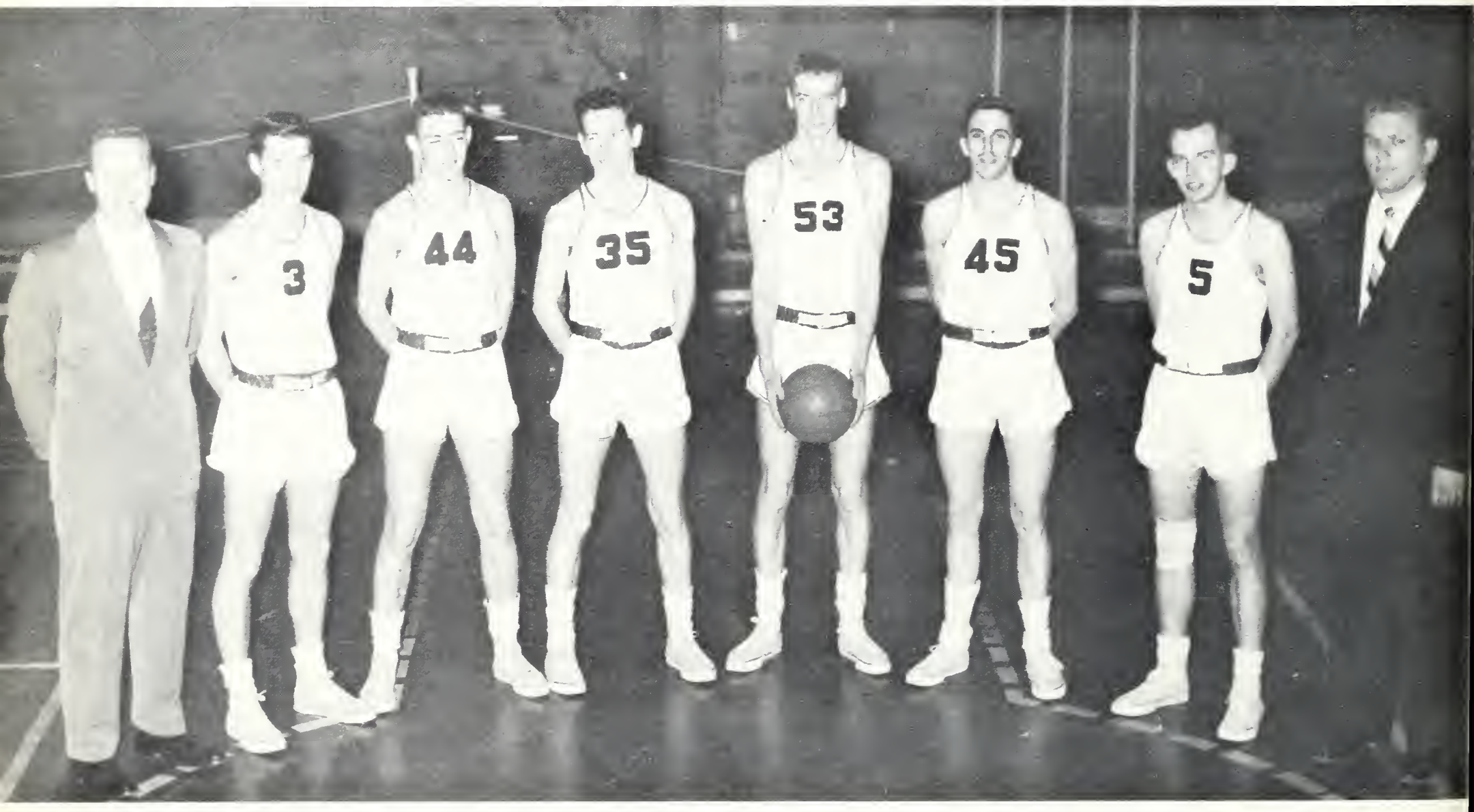

BUCCANEERS

A. Smith (Coach), W. Hicks, P. Mallet, P. Fisher, D. North, R. MacDonald, B. Leedale, B. Pribac.

VARSITY INTERMEDIATE SOCCER

FRONT ROW: A. Knight, G. Brown, S. Bhupsingh, P. Fiander, D. Perrault, G. Skippen, B. Ankone.

LAST ROW: D. Campbell, G. Wright, J. Rihell, H. Rothmann, R. Krouse, H. Mahabir.

SOCCER

FRONT ROW—A. Sinclair, K. Colbow, D. Pikna, A. Petoomb, S. Bhupsingh, L. Carlson, H. Mahabir, F. Oliphant.

SECOND ROW—B. Knox (coach), R. Cooper, G. Brown, H. Rothmann, P. Van Tripp, V. Ashton, P. Wilton, E. Neudoerffer, E. Pennington, D. Campbell, J. McGregor.

VARSITY CURLING TEAM

FRONT ROW: Peter Mitchell, Gary Thaler, Dave Watkinson, Bill McKinnon.

BACK ROW: John Fleming, Watt. Prisco, Clive Carruthers, George Skippen.

VARSITY HARRIER

FIRST ROW: Teachman (Mgr.), L. Prince (Coach), Weylan, Beck.

SECOND ROW: Ferrier, Miles, Pennington, Ball, Walker.

VARSITY TRACK TEAM

FIRST ROW: Menegan, Teachman (Mgr.), L. Prince (Coach), Neylan.

SECOND ROW: Walker, Bauer, Mason, Ferrier, Pennington.

THIRD ROW: Beck, Ball, Miles, Dolph.

VARSITY GOLF

VARSITY TENNIS

FRONT ROW: [illegible]

BACK ROW: [illegible]

INTRAMURAL GOLFING CHAMPS

R. Ford, H. Tuer, C. Bigelow, M. Hobbs

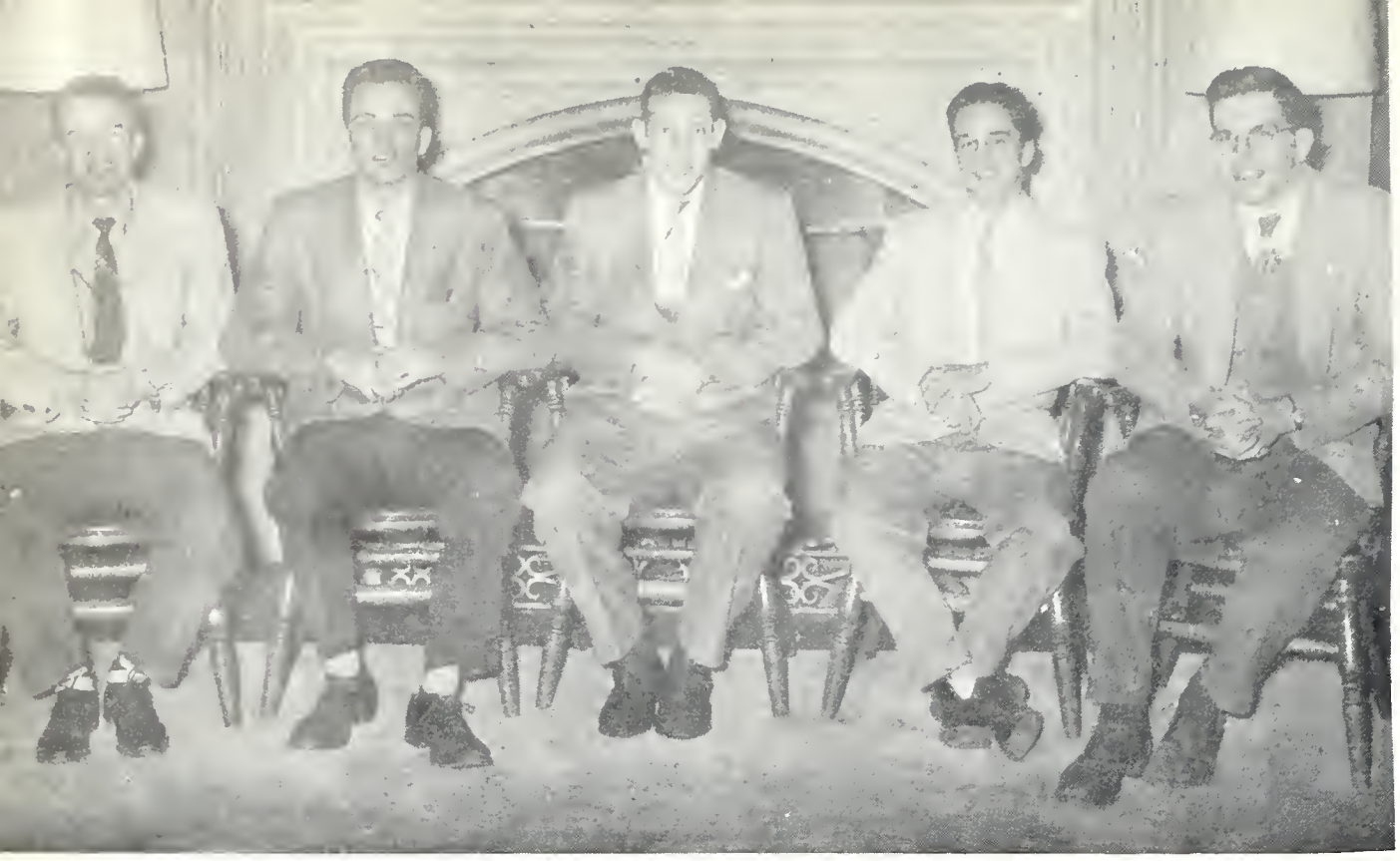

INTRAMURAL SWIMMING CHAMPIONS

D. Jarvis, B. Gordon, M. Moes, L. Ferrier, D. Bates.

DR. NEW ROAD RACE WINNER

Ray Bombier

INTRAMURAL TENNIS CHAMP

Bob Leedale

INTRAMURAL FOOTBALL CHAMPIONS JUNIOR

FRONT ROW: M. Baller, T. Ried, M. Liebovitz, R. MacDonald, J. Fabian, J. Fedak, L. Pietrawski.

LAST ROW: P. Zawina, , McCarther, Teachman, Pratt, B. Evans, Johnson, Scott, F. Ryan, Cragg, H. Bauer.

INTRAMURAL CHAMPS FROSH SCIENCE BASKETBALL

E. Oleskiw, R. Harrison, J. Falk, N. Cioran, J. Cavarzan

INTRAMURAL HOCKEY CHAMPS JUNIOR

H. Bauer, Pietrewski, O. Scott, B. Rogers, R. MacDonald, L. Prince, R. Jackson, Vansickle, Scott, W. Stayshyn, Albenson.

FROSH SCIENCE INTRAMURAL VOLLEYBALL CHAMPIONS

D. Piteau, N. Cioran, J. Falk, R. Harrison, J. Cavarzar.

VARSITY BASKETBALL TEAM

FRONT ROW: J. Rapsavage, S. Burns, D. Weir, B. Montgomery.
BACK ROW: J. Lee, V. Krasevec, Miss Tilley, M. Elliott, M. MacKenzie, B. Maycock, S Collins (Coach), C. Shardlow (Manager).

INTERMEDIATE BASKETBALL TEAM

FRONT ROW: E. McLay, C. Lee, A. Turner, M. Bailey.
BACK ROW: I. Tomko, J. Munn, Miss Tilley, J. Ledger, N. Gibbs, H. Barnum.

VARSITY VOLLEYBALL

FRONT ROW: C. Lee, S. Burns (Capt.), D. Weir, B. King
SECOND ROW: A. Turner (Mgr.), I. Tomko, P. Bruce, S. Collins (Coach), D. Welk.

INTRAMURAL BADMINTON SOPHS

FRONT ROW: N. McCullough, P. Bruce.
SECOND ROW: I. Tomko, J. Lee, A. Turner.

VARSITY BADMINTON

FRONT ROW: S. Ozonian, K. Aoyama.
LAST ROW: P. Bruce, Miss A. Tilley, N. McCullough.

INTRAMURAL SWIMMING CHAMPS SOPH SCIENCE

Don Jarvis, B. Gordon, M. Moes, L. Ferrier, D. Bates

TRACK AND FIELD

Janet Lee.

INTRAMURAL PING PONG CHAMPS FROSH

S. Thomas, D. Perry, M. Elliott.

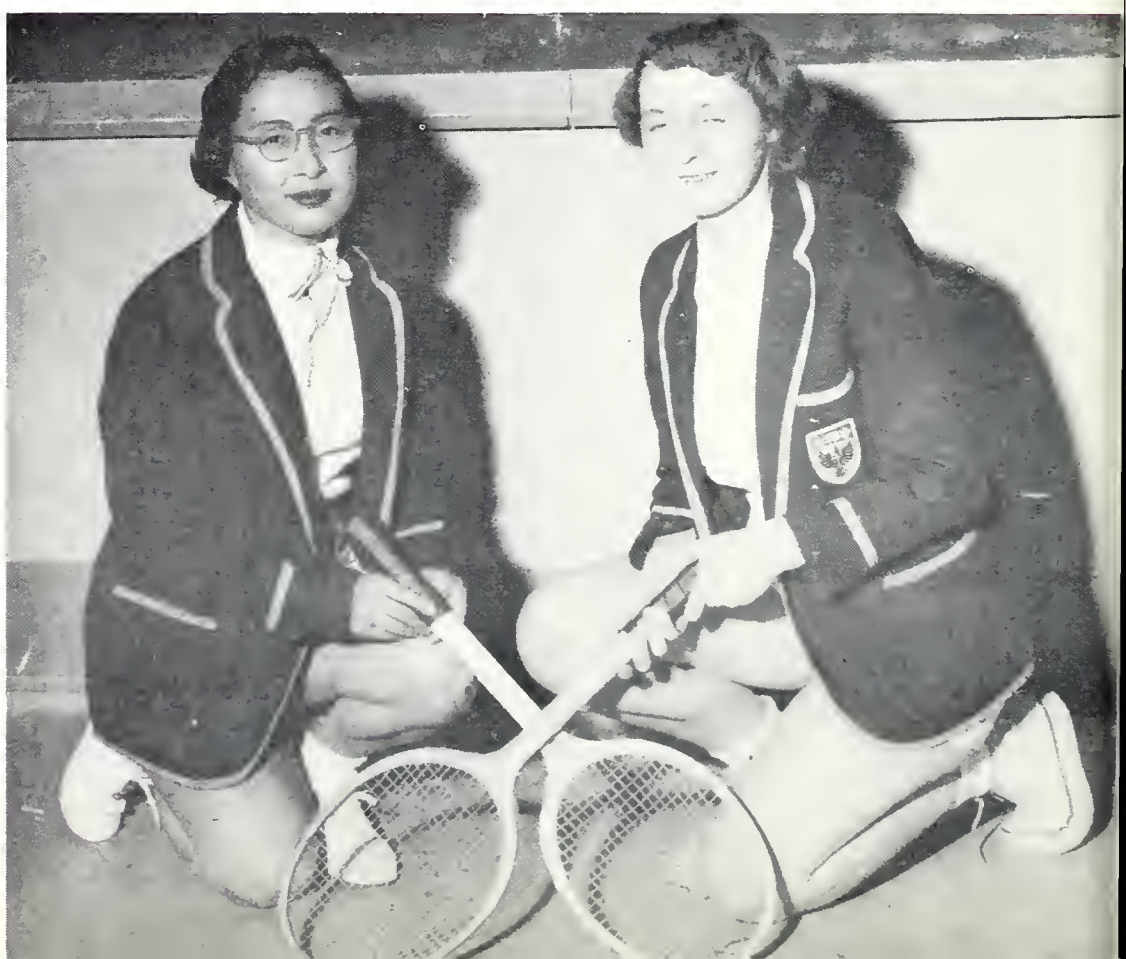

VARSITY TENNIS

K. Aoyama, E. McLay.

INTRAMURAL SOFTBALL — SOPHS

FRONT ROW: J. Lee, J. Munn.
SECOND ROW: A. Turner, C. MacLay, M. Smith, I. Tomko, A. Stevens, B. Maycock.

INTRAMURAL VOLLEYBALL — SOPHS

FRONT ROW: S. Stipsits, J. Lee, A. Turner.
SECOND ROW: J. Rutherford, J. Cuthbertson, W Seedhouse, I.Silkovskis, I. Tomko, C. Shardlow.

INTRAMURAL FIELD HOCKEY

FRONT ROW: A. Turner, C. Lee, J. Munn, B. Maycock, E. McLay.
SECOND ROW: B. Siebel, M. Smith, I. Tomko, J. Lee, M. MacKensie, C. McKeag, Miss Tilley.

SPORT'S MANAGERS

FRONT ROW: C. Shardlow, (Varsity Basketball), A. Turner, (Varsity Volleyball), C. MacKay, (Intramural Basketball), G. Buchanan, (Track & Field), J. McEwan, (Varsity Tennis).

SECOND ROW: M. Smith, (Varsity Archery), S. Ozanian, (Varsity Badminton), J. Munn, (Intra. Field Hockey), J. Lee, (Intra. Softball), D. Wilson, (Intra. Bowling), M. Hammond, (Golf), H. Waldstein, (Intra. Volleyball).

VARSITY ARCHERY

I Tomko, V Sewell, M Smith, E Henderson

INTRAMURAL BASKETBALL CHAMPIONS
JR. — SR:

FRONT ROW: J. McEwan, B. King, D. Bird, O. Hughes.
SECOND ROW: A. Haeberlin, H. Waldstein, G. Buchanan, G. Froehlich.

Athletic Awards

MEN

"CHIEF TROPHY"

Won by Dean Fink.

Presented to the Intramural Competitor winning the most individual points.

"BENSON TROPHY"

Won by Pete Mitchell.

Presented to the best Varsity Lineman.

"M" CERTIFICATE TO GRADUATING LETTERMEN

Bill Aurey
Hank Bauer
Reed Cooper
Hank Guthman
Noel Mason
Ross McDonald
Ed. McPherson
Peter Mitchell
Dick Pikna
Tom Piper
Walt Prisco
George Rawlyk
Rudy Slesar
Harry Tuer
Tony Yakutchik
Jim Young

WOMEN

DR. EDNA GUEST TROPHY

Won by Donna Weir.

Presented to graduating student who has shown qualities of health, executive and athletic ability.

THE STEWART BASKETBALL TROPHY

Won by McMaster University Senior Team ('57)

"M" CERTIFICATE TO GRADUATING LETTERMEN

Agda Artna
Sheila Burns
Beverly King
Sona Ozanian
Joan Rapsavage
Donna Weir

PARADE

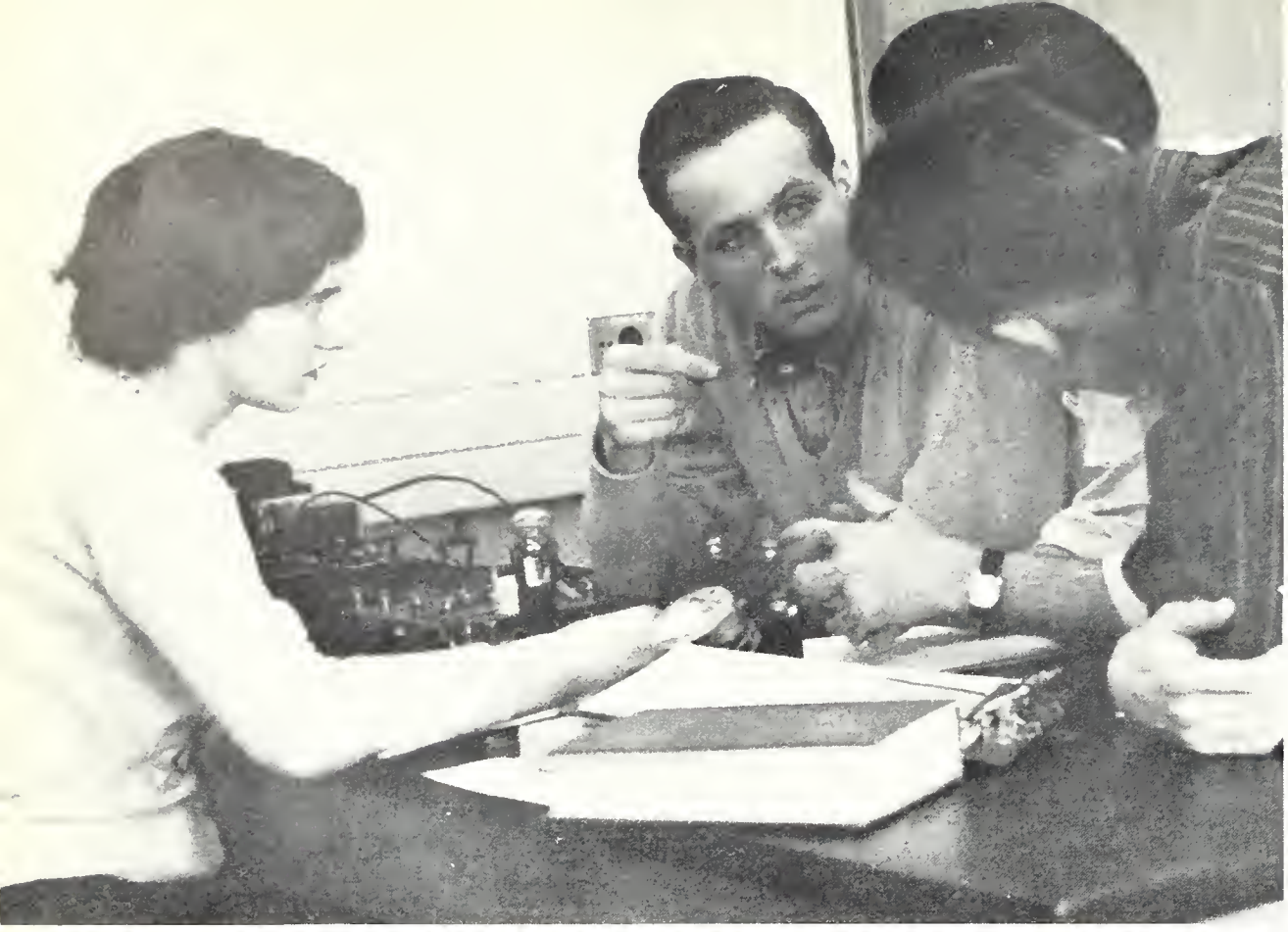

STUDENTS

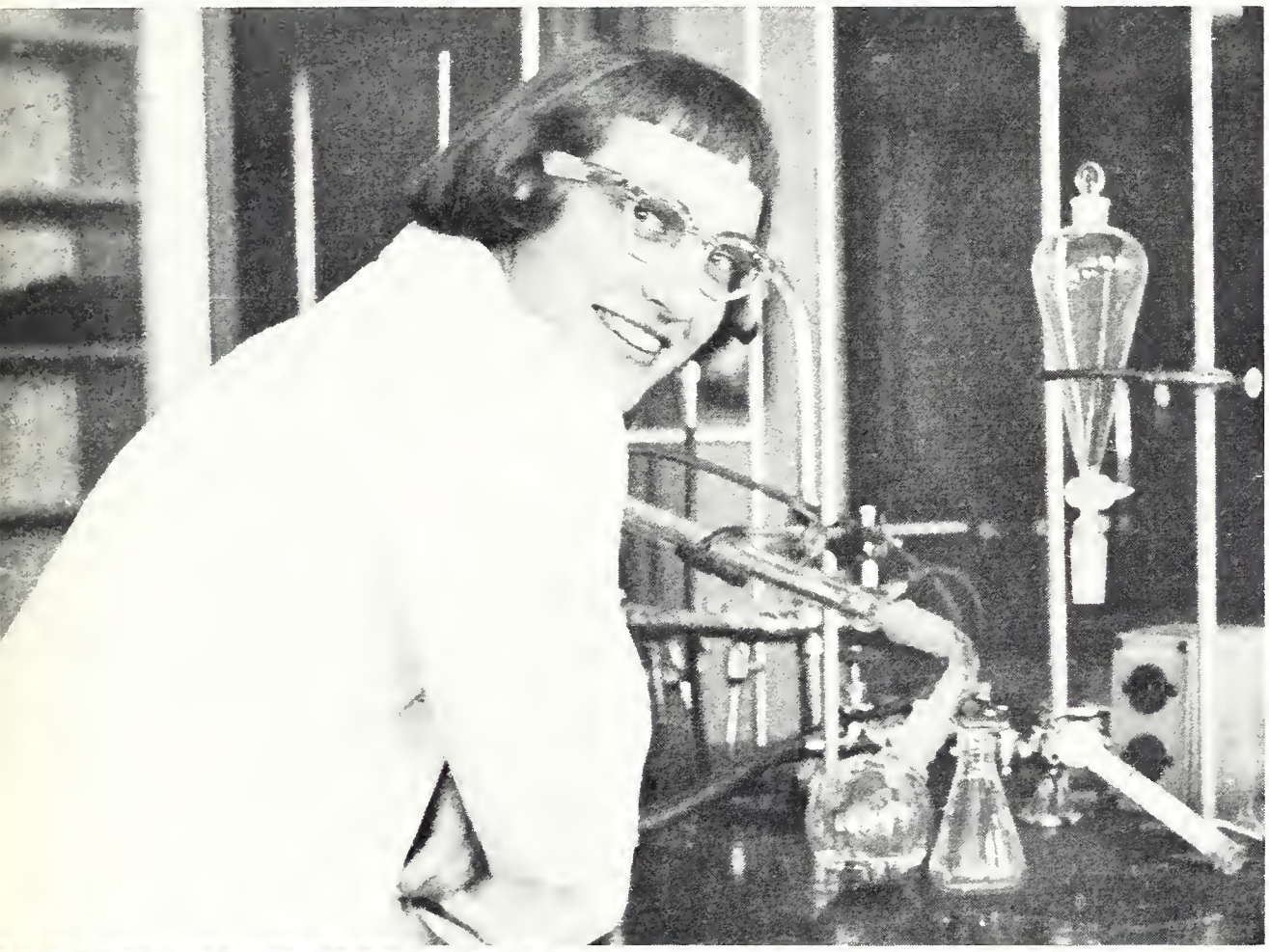

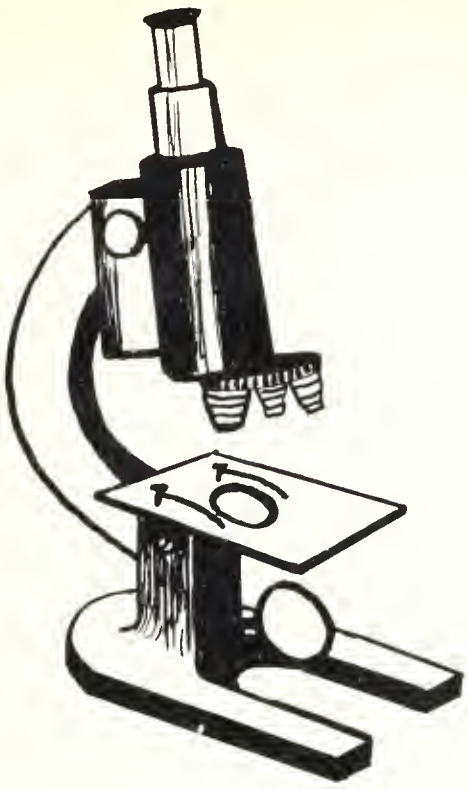

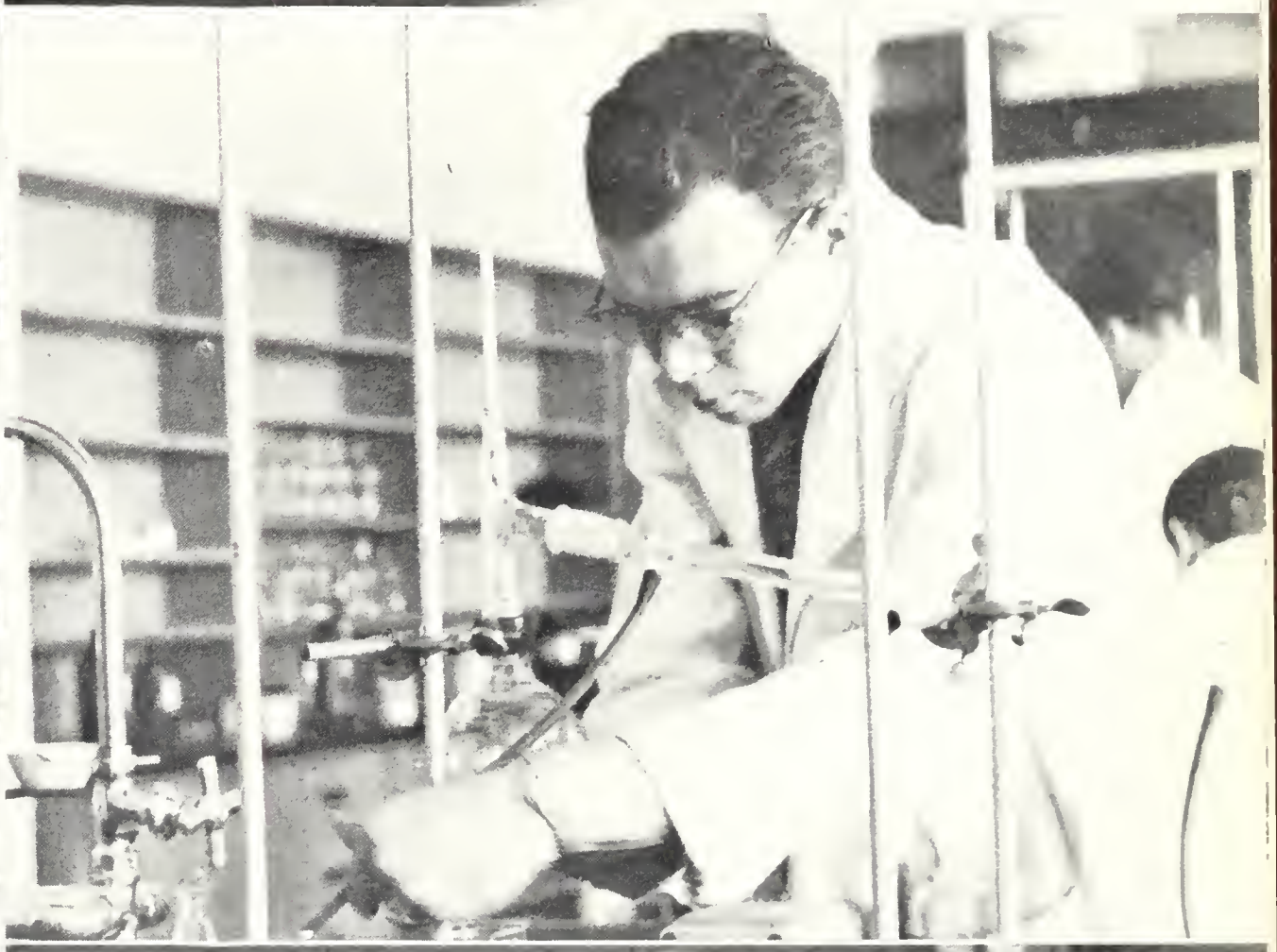

AT WORK

KNOWLEDGE
+
OPPORTUNITY
=
SUCCESS

Yes — today in Canada we know that knowledge plus opportunity equals success. However, to ensure your chances of success, there is a PLUS factor which only you can contribute. When true skills and a pride in your endeavors are joined with the knowledge you have gained at McMaster, and the opportunity which abounds in Canada today, your future is assured.

We at Studebaker-Packard of Canada, Limited offer you our sincerest wishes for a life of achievement and reward.

Studebaker-Packard
OF CANADA, LIMITED

ARLETON

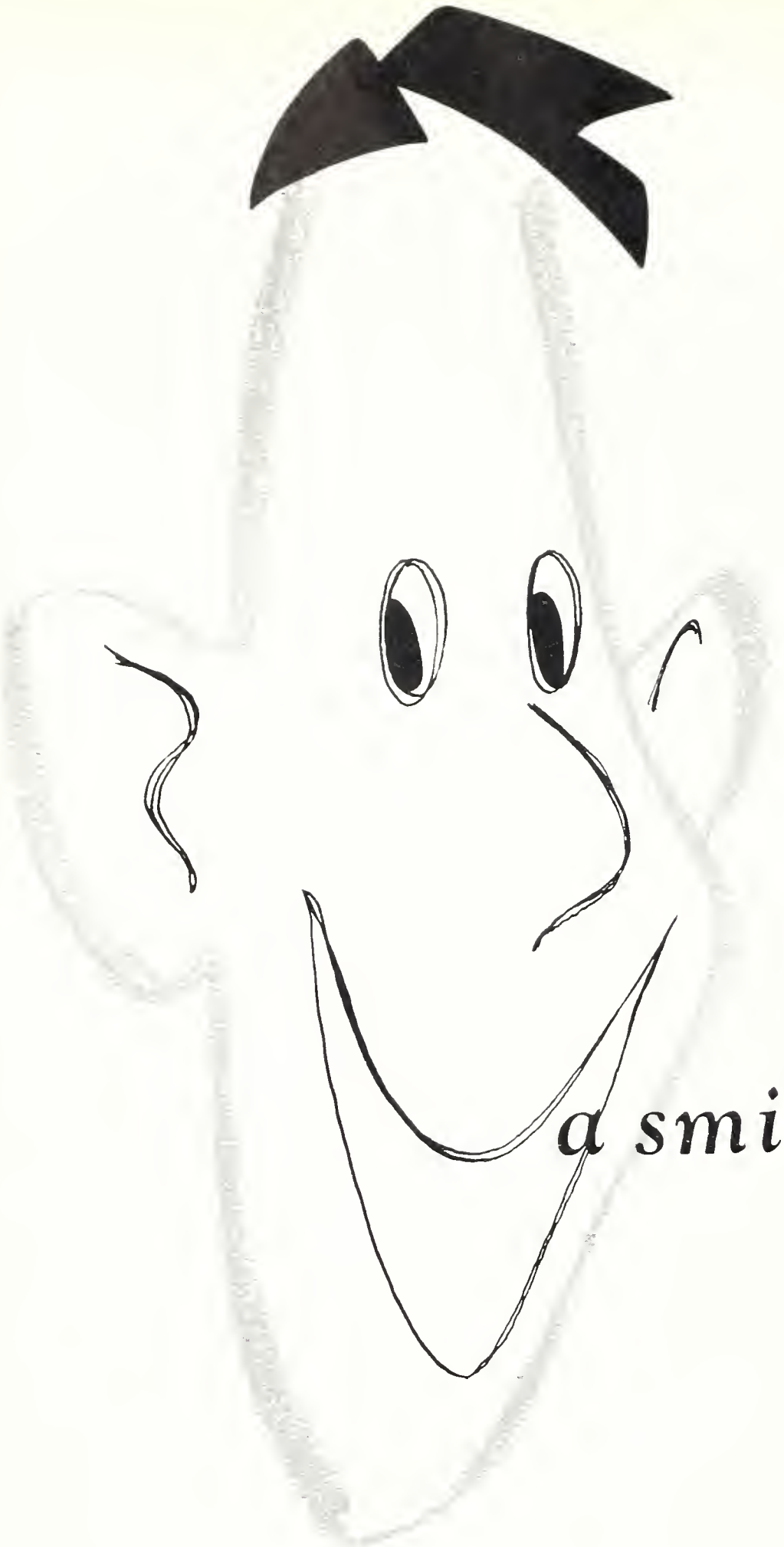

a smile costs nothing*

A smile costs nothing but creates much. It enriches those who receive it without impoverishing those who give. It happens in a flash and the memory sometimes lasts forever. It is rest to the weary, daylight to the discouraged, sunshine to the sad, and nature's best antidote for trouble. It cannot be bought, begged, borrowed or stolen, for it is something that is no earthly good to anyone until it is given away. And if in the hurry and rush of life you meet someone who is too weary to smile — leave one of yours. For no one needs a smile quite so much as he who has none left to give.

—Pueblo Bulletin.

it's a "Chin Lifter" and extra copies are available in pamphlet form upon request.

RICHARDSON BOND & WRIGHT, LIMITED

ORIGINATORS OF PHOTO-REPRO - PRINTERS • LITHOGRAPHERS • BOOKBINDERS
TORONTO - OWEN SOUND - MONTREAL

B
5022
NORD

Your Passport to Better Living

Saving isn't the whole story of Better Living . . . but it's the chapter that holds the key to a lot of good things

APPLY FOR YOURS AT . . . "MY BANK" TO 2 MILLION CANADIANS

B of M

BANK OF MONTREAL

Canada's First Bank . . . for Savings

WORKING WITH CANADIANS IN EVERY WALK OF LIFE SINCE 1817

"S'A FACT"

We wrack our brains a lot these days
With charts and plans and schemes
To make this world a better place
If only in our dreams.

We glibly prate of world-wide peace,
Of joys of men made free;
Of universal brotherhood,
And hands across the sea.

But while we plan this brotherhood,
To which we all aspire
Too little do we realize
It's simple to acquire.

To make the whole world better
Here's all you have to do—
Start to be a brother
To the man next door to you.

—Author Unknown

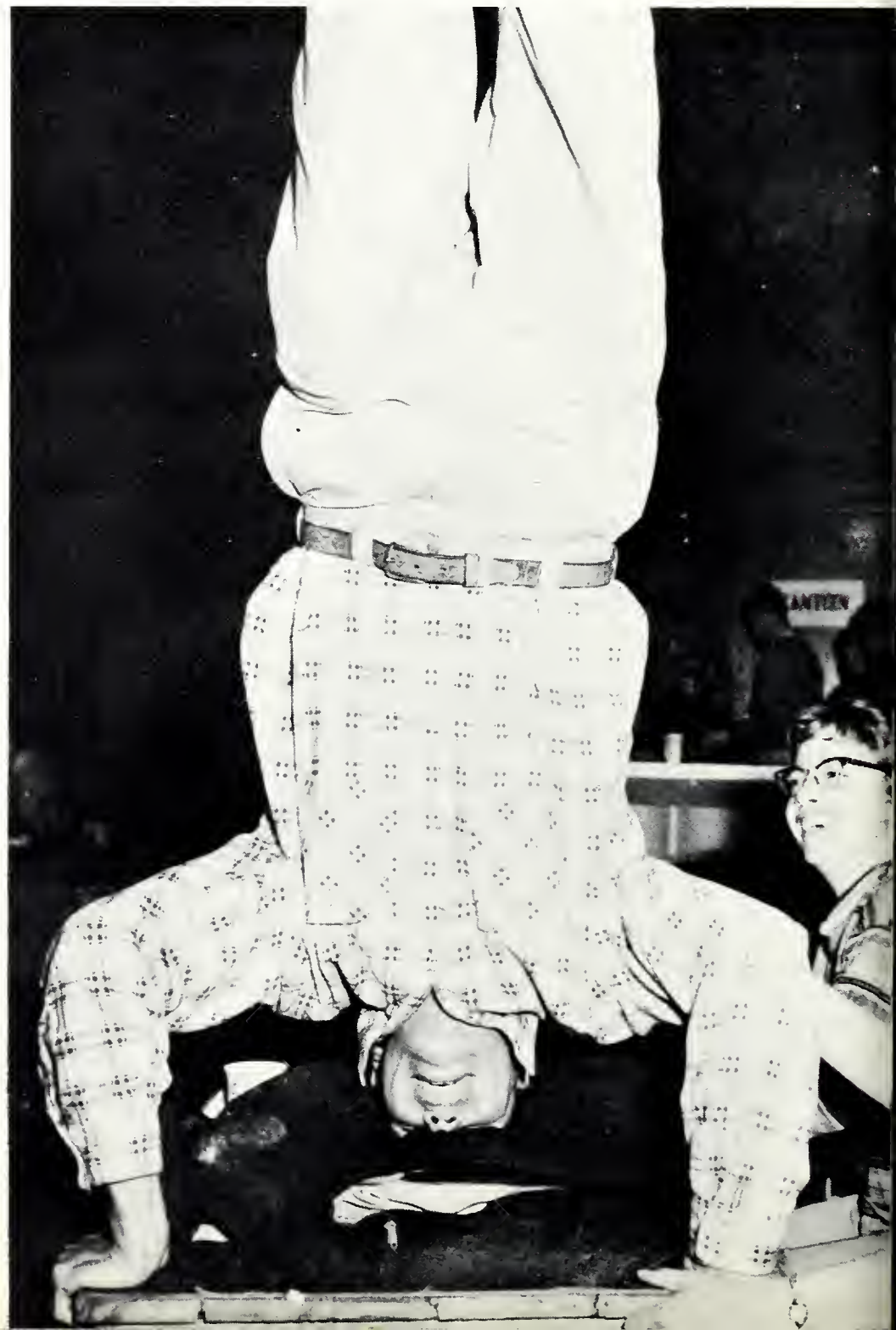

59
58

YOUR FUTURE:
• electronics • atomic energy
• power products • industrial products
• air brake • appliances
• TV-radio • lamp-tube
NEW HORIZONS...NEW OPPORTUNITIES
. . . for Westinghouse-trained engineers in all divisions of this leading electrical company.
YOU CAN BE SURE... IF IT'S Westinghouse

'59
M

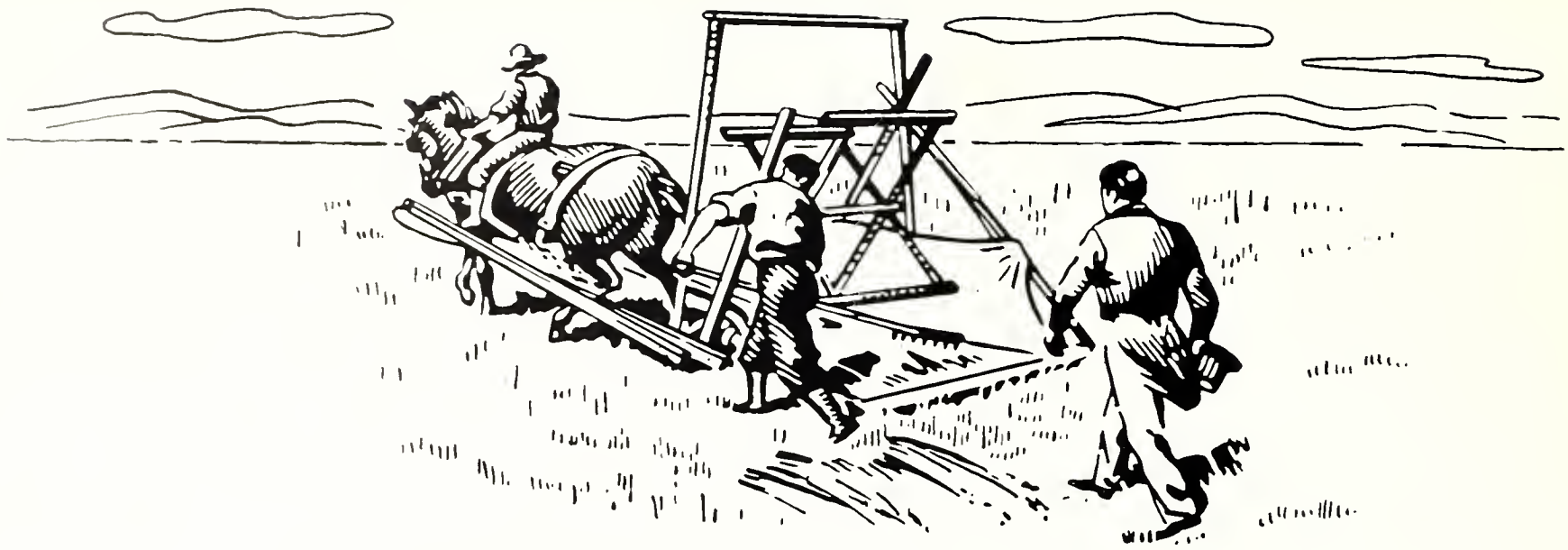

Our Pioneering Days are never done

When in 1831 a few farmers left their scythes to see Cyrus McCormick demonstrate the world's first successful mechanical reaper, they *really saw* the birth of mechanized agriculture. To the farmer, the blessed event meant an easier, more productive day. To you and me it meant *three meals a day,* for without mechanized farming as now practiced, adequate food production would be impossible.

The fact is, the pioneering that gave the world the McCormick reaper has been continued without interruption ever since. In the McCormick farm equipment of today, bold new concepts of engineering, manufacturing and performance are constantly introduced to cut the costs and raise the efficiency of agriculture. That's why, for the latest and finest in farm tractors and machines, farmers still look to International Harvester, the direct corporate descendant of the original McCormick company . . . *because our pioneering days are never done.*

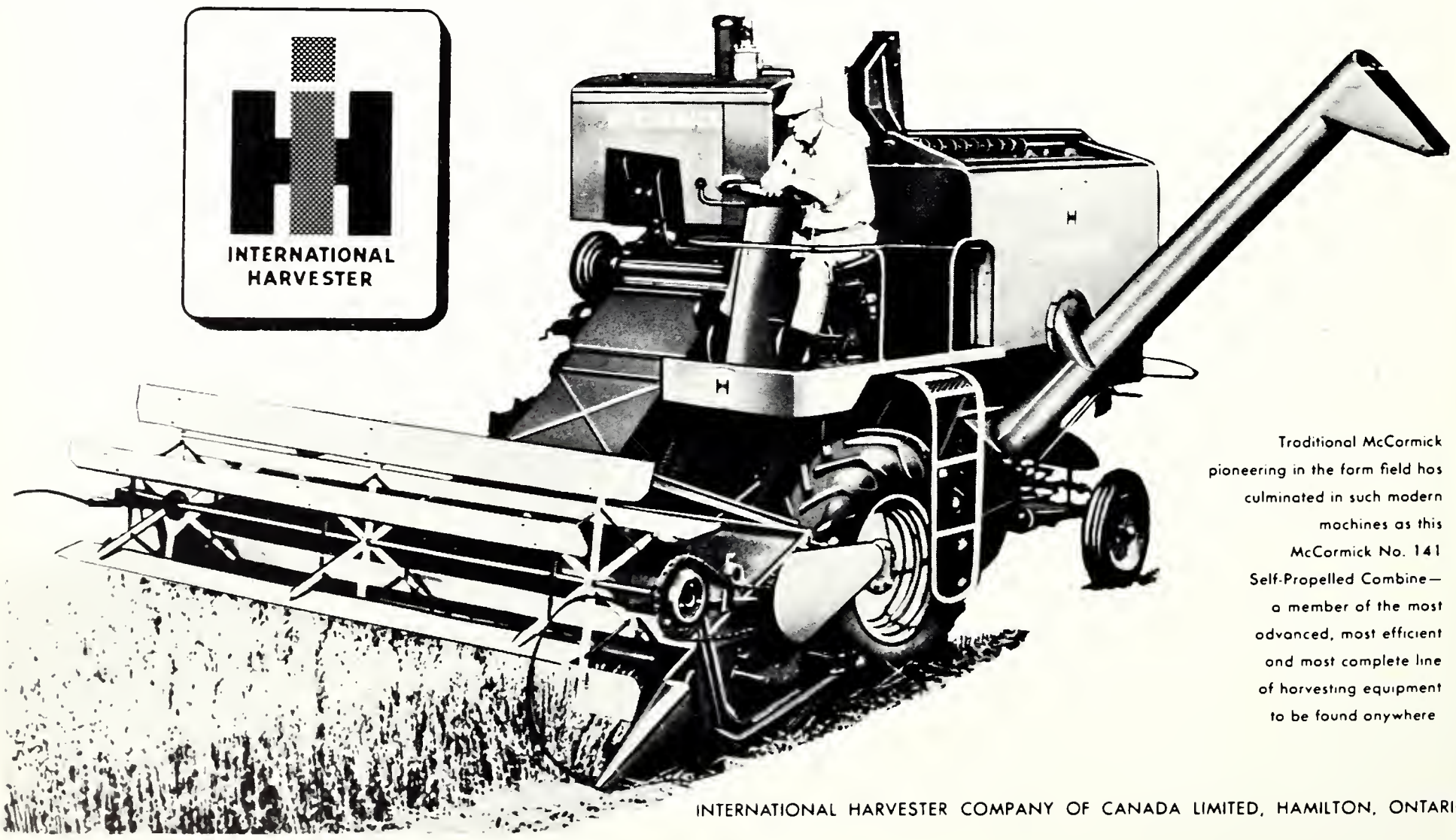

Traditional McCormick pioneering in the farm field has culminated in such modern machines as this McCormick No. 141 Self-Propelled Combine—a member of the most advanced, most efficient and most complete line of harvesting equipment to be found anywhere

INTERNATIONAL HARVESTER COMPANY OF CANADA LIMITED, HAMILTON, ONTARIO

'51
Crush
SKETY

Preparing for a lifetime of progress

He has the urge to be where "big things" are happening . . . so he is studying engineering.

Wherever you go in Canada today you can see the work of the professional engineer whose vision, initiative and orderly thinking are vital to progress in this swift-moving technological age.

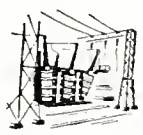

When you flip a switch at home an amazingly intricate system of power equipment goes to work for you. Electricity cannot be made and stored—it is made and delivered instantly at the speed of light. In effect, you reach back from your switch through wires, meters, transformers, substations, switchgear, generators, turbines—right to the very source of power. This incredible process . . . safe, reliable and low-priced . . . has been made possible through the skills of professional engineers.

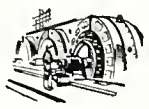

Less than 20 years ago only about one in 700 workers was a graduate engineer . . . today there is 1 to every 150 workers. At Canadian General Electric we employ nearly 1,000 engineers—approximately one to every 20 employees—and more are constantly needed to keep pace with the increasing demand for equipment to generate and transmit electric power and the many products which put it to work.

For over 50 years this Company has conducted a training programme for engineering graduates. In our plants, they acquire an intimate knowledge of the theoretical and practical principles of manufacture, design and installation. Known as the "Test Course" it has provided important postgraduate training for many of today's professional engineers in various fields of Canadian industry.

The future holds many engineering opportunities in Canada, where people are so electrically minded that the demand for power *doubles every 10 years!* Right now engineers are busy on products, projects and in industries that didn't even exist a few years ago, when many electrical developments, such as television, were practically unknown.

Canada's first atomic electric power plant presents one of the greatest engineering challenges of our time. It is being built by Canadian General Electric for Atomic Energy of Canada Limited and Ontario Hydro. This is just one of many great projects that exemplify the major role being played by professional engineers . . . key men in our nation's progress.

Progress Is Our Most Important Product

CANADIAN GENERAL ELECTRIC COMPANY
LIMITED

- **PUBLIC RELATIONS**
  ARE AN IMPORTANT FACTOR IN MODERN LIVING —
- **PHOTOGRAPHY**
  PLAYS AN IMPORTANT PART IN PUBLIC RELATIONS —
- **YOUR PHOTOGRAPH**
  MAY HAVE A FAR REACHING INFLUENCE ON YOUR FUTURE —
- **YOUR ASSURANCE OF QUALITY**

PHOTOGRAPHY
BY
BECKETT

STUDIO
142 JAMES STREET SOUTH
TELEPHONE — JAckson 7 - 3266
Parking in Rear
off Bold St.

FRANK B. SMITH CO LIMITED **FLORISTS**

"HAMILTON'S DISTINCTIVE FLOWER SHOP"

*

Fine Flowers for Every Occasion
Delivered anywhere in the World

*

33 KING STREET WEST
Telephone JAckson 7-4535

Thomas Lees

JEWELLERS AND

DIAMOND MERCHANTS

OVER 90 YEARS

17 - 19 KING ST. W.

The Forward Look

is a symbol of achievement . . . and a promise of great things to come

Today, throughout Chrysler of Canada's *Forward* Look family, you find advancements so modern that many are still only drawing-board dreams to other manufacturers. Many of these advancements, such as push-button automatic transmission, Full-Time power steering, and Total-Contact brakes are relatively recent, and, of course, readily associated with the youthful, progressive spirit of the *Forward* Look.

But, did you know that the first four-wheel hydraulic brakes . . . first high-compression engines . . . first adjustable front seats . . . first safety-rim wheels . . . and a score of other notable automotive "firsts" have also been associated with this *Forward* Look spirit over the past 30 years? And did you know that this same spirit has meant significant advances in truck engineering and industrial engineering as well?

There was no famous *Forward* Look name, or symbol for it, back in the earlier days of Chrysler of Canada's history. But the youthful spirit, the looking ahead, have always kept Chrysler in the forefront of progress. And we like to think that this same pioneering urge motivates all our young people as they move from the academic to the business world. For it is this that promises great accomplishments for all of us, whatever our chosen occupations, in the years that lie ahead.

You're always a step ahead in cars of the Forward Look

PLYMOUTH • DODGE • DESOTO
CHRYSLER • IMPERIAL

CHRYSLER CORPORATION OF CANADA, LIMITED

FULLER BRUSH COMPANY LIMITED

HAMILTON, CANADA

Retailing

A CAREER WITH A FUTURE

what it offers *You* today

- Unusual scope for advancement because of the relatively high number of key jobs.
- Variety of opportunity in the form of countless careers in buying, managing, selling and service.
- Average earnings which compare very favourably with other types of business.
- Independence as young men and women are given an equal chance to express their talents.
- Individual progress reviewed periodically and consideration given for promotion.
- A progressive, established company—a company which inspires loyalty and evokes pride.
- Congenial surroundings, the prospect of pleasant co-workers.

THE T. EATON CO LIMITED
HAMILTON CANADA

Compliments of

CHEVROLET

City CHEVROLET OLDSMOBILE 1955 LTD.

OLDSMOBILE

MAIN AND CATHARINE STS. JA. 7-4471

HAMILTON'S LARGEST, OLDEST CHEV.-OLDS. DEALER
LOCATED DOWN TOWN

Happy Motoring begins with

IMPERIAL
Esso
PRODUCTS

ALWAYS
LOOK TO
IMPERIAL
FOR THE BEST

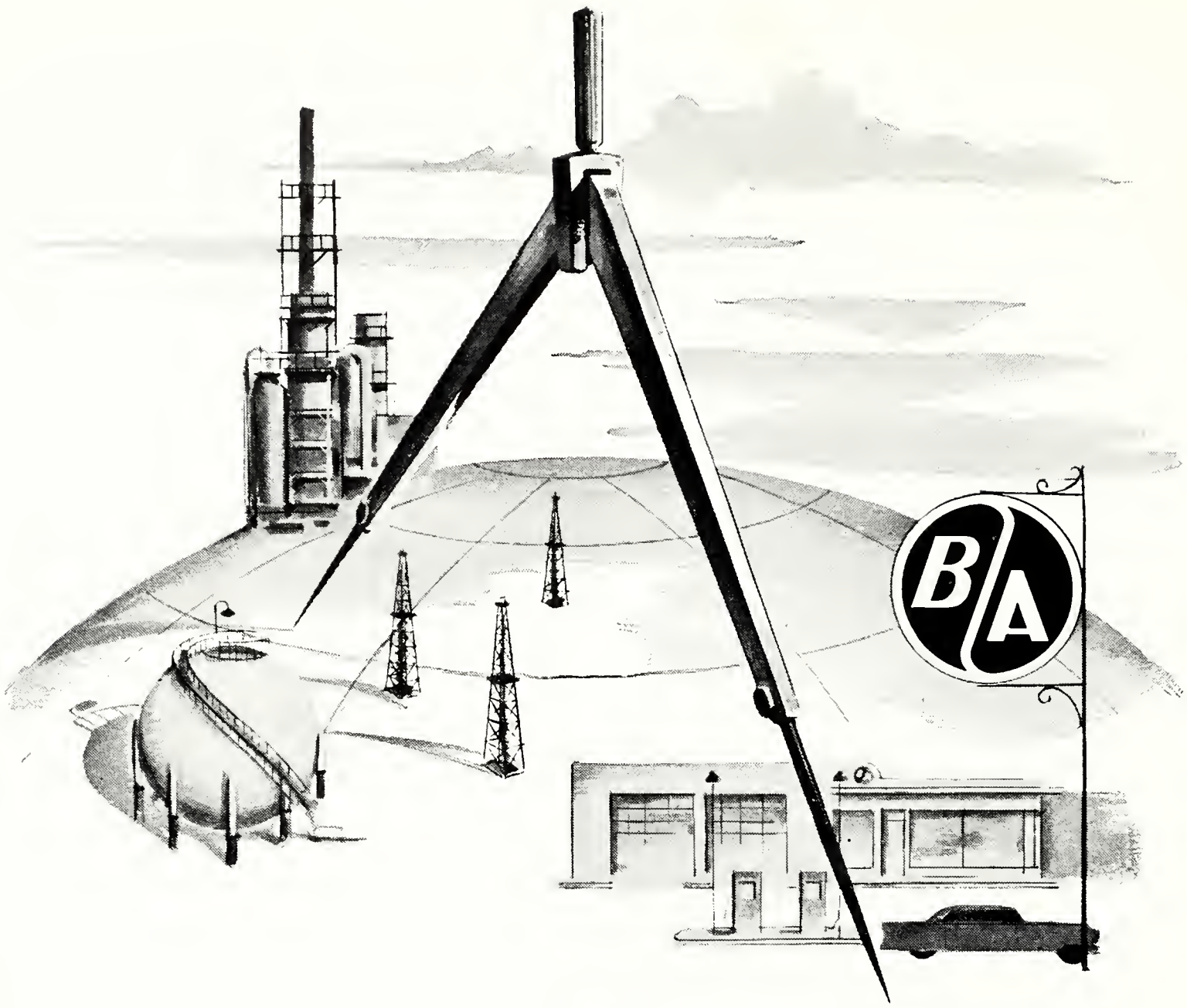

how do you ***measure*** *progress . . .*

Because progress is the priceless commodity that sets one company apart from the other, it can only be measured in material gain.

AT B-A, in the past ten years, progress has been made in great strides. Hundreds of new modern service stations have sprung up all over the country. And, as a direct result, refined petroleum sales have soared from ten million barrels in 1945 to over thirty-three million barrels in 1955.

KEEPING PACE with this growth, B-A is continually maintaining natural gas and crude oil reserves. Manufacturing facilities are being enlarged and extensive additions to refineries are being made to ensure maximum product improvements.

THE RESULT: *greater resources . . . higher quality products . . . better service . . . and a worthwhile investment for stockholders.*

THE BRITISH AMERICAN OIL COMPANY LIMITED

50TH YEAR

McMASTER UNIVERSITY

and

HAMILTON COLLEGE

Hamilton - Ontario

Courses offered lead to the following degrees: B.A., B.Sc., B.Sc.N., B.Com., B.P.E., B.D., M.A., M.Sc., Ph.D.

A broad programme of sports and recreation. Comfortable residences for men and women. Student employment office located on the campus. Building expansion provides latest facilities. Valuable entrance scholarships offered annually. Other scholarships and prizes in course.

For calendars, pictorial pamphlets and information, please write:
The Registrar, McMaster University, Hamilton, Ontario, Canada

Ten delicious bite-sized pieces make Neilson's new ROLLS Canada's finest value . . . and finest quality too. Try these two new candy treats today . . . just 10¢ each.

Neilson's

NS-156

MAKERS OF THE FAMOUS JERSEY MILK CHOCOLATE

McMaster University Extension Department

This department offers

- To those who wish to study for the B.A. degree but are unable to attend university as full-time students: Summer School, Evening Classes (Winter), Extramural (Home Study) or a combination of all three.
- To those who do not desire a degree: the privilege of "listener" at half-fee in all classes.
- To certain industrial groups who seek the co-operation of the University: courses to assist them to improve their products or services.
- To certain professional groups: courses of study, whether by correspondence or lectures, leading to a certification, *e.g.*, R.I.A., C.I.M.
- To the general public: a large variety of cultural courses, as announced in the Fall Bulletin of the Department of Extension.

Ask for the new Extension Calendar in the Spring and for the new Evening Class Bulletin in the Fall — Telephone JAckson 9-7102; after office hours JAckson 2-7836.

Address all enquiries to

THE DIRECTOR OF EXTENSION, McMASTER UNIVERSITY, HAMILTON, ONTARIO

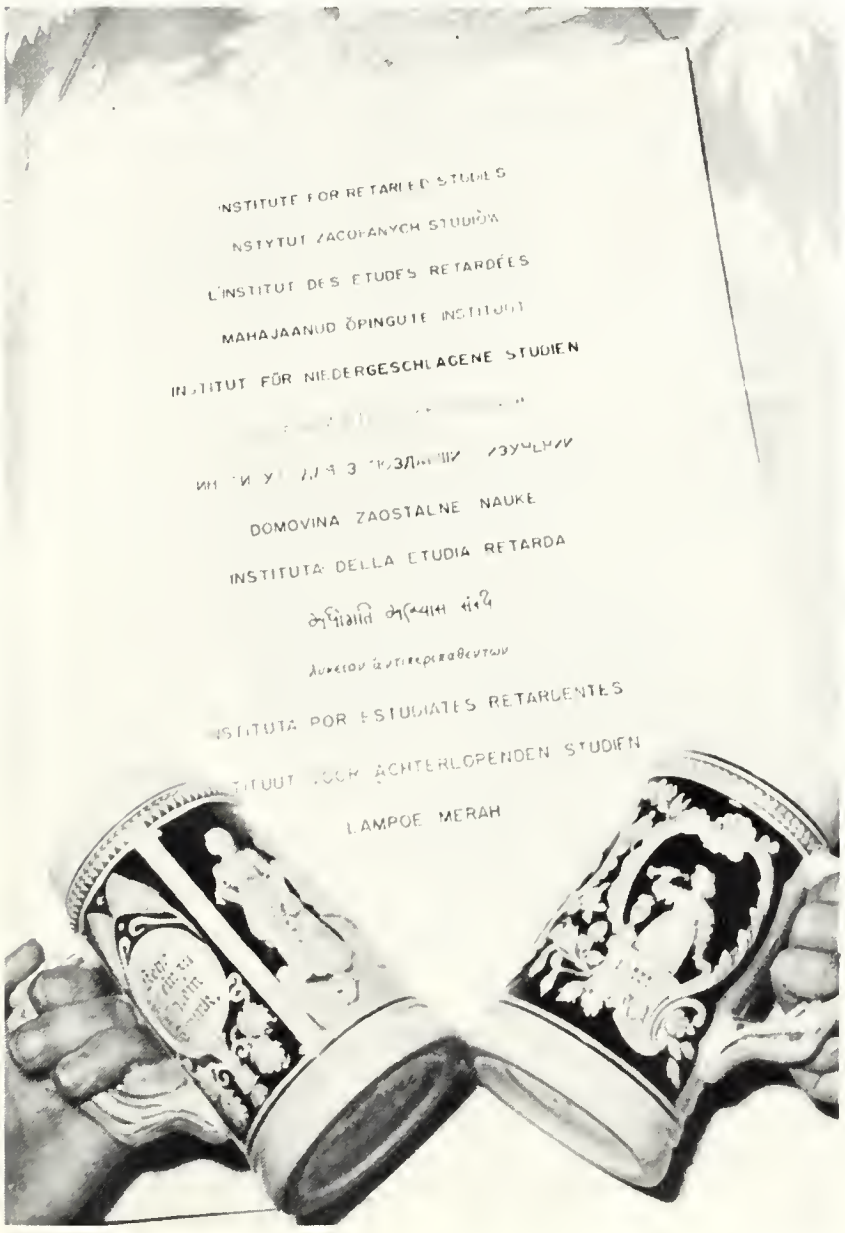

PRACTICAL MEMENTOS AND CRESTED JEWELLERY FOR McMASTER GRADUATES.

The firm of Henry Birks and Sons has just introduced a new line of crested glassware. This new selection includes a mug, tumbler, oval ash tray, and covered cigarette box. The official crest, in full colour, is beautifully applied to each piece, and, best of all, it is under glaze so that it will last as long as the article itself. These attractive mementos are modestly priced.

The House of Birks, being the official jewellers for McMaster University, has designed a complete line of insignia and blazer crests as shown below.

GLASSWARE

Mug	**$2.00**
Tumblers, set of 8	**5.75**
Ash Tray	**1.00**
Covered Cigarette Box	**5.50**

BLAZER CREST and INSIGNIA

1. 10K Grad. Ring	**$20.00**
2. Ladies Sterling silver undergrad. ring	**3.00**
3. Ladies 10K grad. ring	**17.00**
4. Gold filled pin with safety catch	**1.90**
5. 10K gold pin with safety catch	**4.90**
6. Sterling pin with safety catch	**.95**
7. Ladies 10K undergrad. ring	**8.60**
8. Men's undergrad. silver ring (heavy style)	**4.40**
9. Men's 10K undergrad ring (heavy style)	**17.15**
10. Gold filled pin with year guard	**3.55**
11. Sterling silver pin with year guard	**2.20**
Blazer crest, hand embroidered in gold and silver wire, on a maroon and grey background	**8.50**

Graduates Wishing to acquire one or more of these mementos should send their orders to:

THE BOOK STORE, McMASTER UNIVERSITY, HAMILTON

(Please include shipping charges in the cheque or money order, otherwise the articles will be shipped C.O.D.)

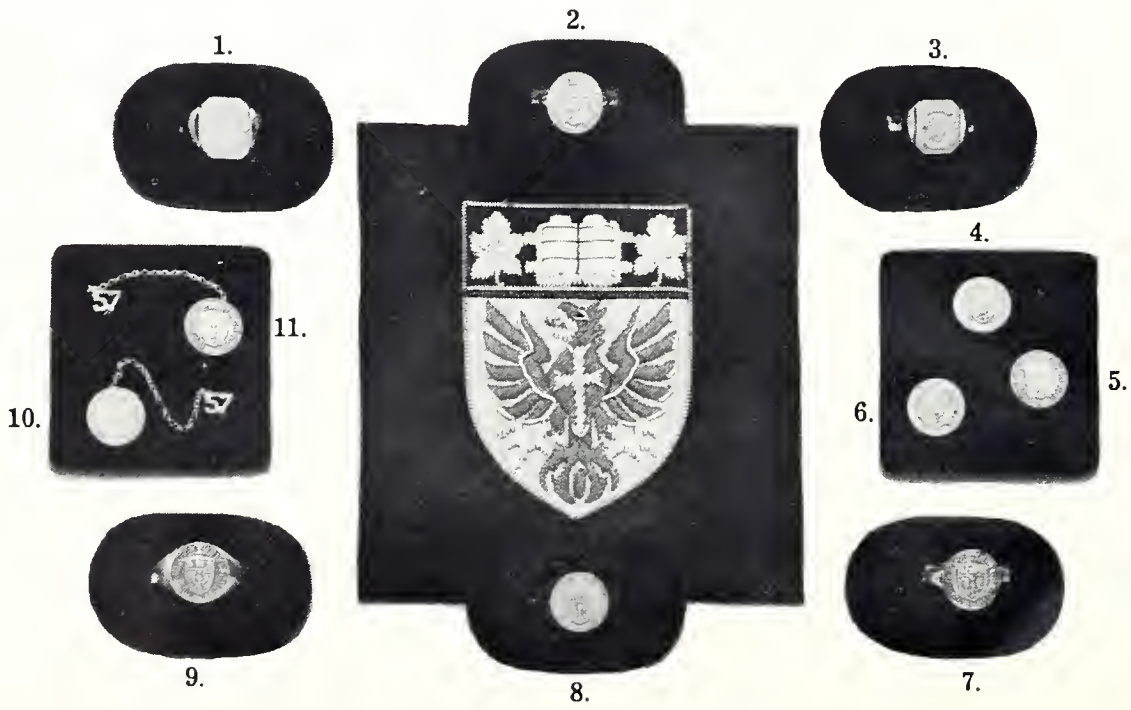

MILK BUILDS STRONG BONES AND HEALTHY BODIES!

MILK is nourishing and easily digested . . . helps develop ENERGY . . . STRENGTH and ALERTNESS . . .

SILVERWOOD'S SAFE MILK is the product of selected dairy farms . . . handled in the latest sanitary equipment . . . under rigid laboratory control.

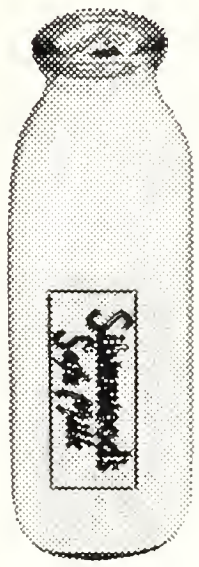

Over 200,000 families drink SILVERWOOD'S SAFE MILK every morning!

Silverwood's
SAFE MILK

THEY WEREN'T ASLEEP

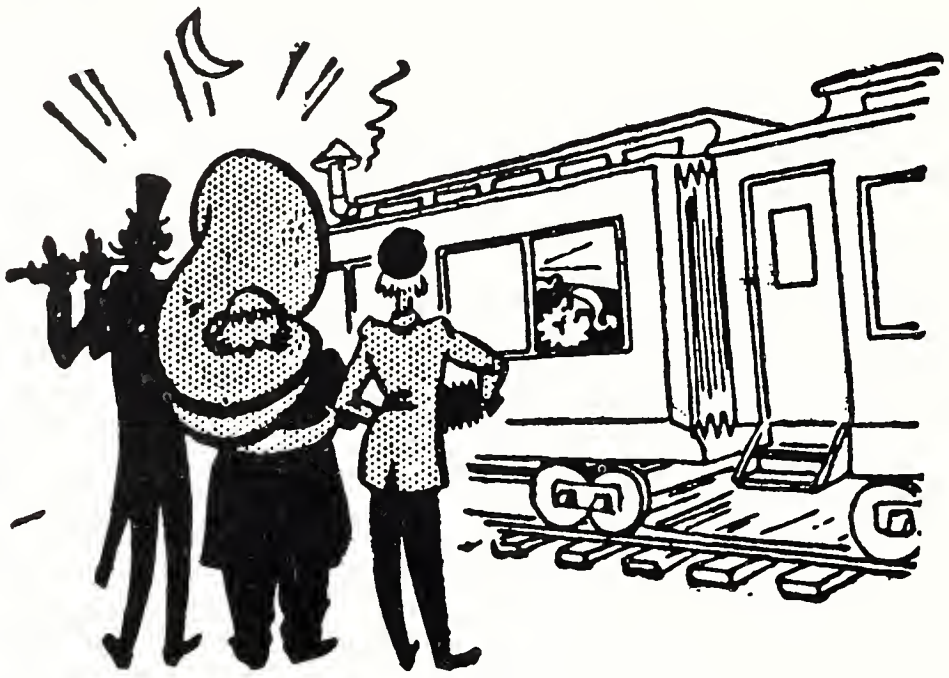

Not by a long shot! And it is quite a story about how Canada's first railway sleeping car was made in Hamilton under the initiative of pioneer mechanic-industrialist, Samuel Sharpe.

That led to the first dining car (roaring along the rails at 40 m.p.h.!) and a lot of other things being manufactured in this city for the first time.

For instance the first threshing machines were made here in 1837, the first telephone exchange in the British Empire was established in Hamilton, the first locomotive was made here; so were the first iron steamboat, the first sulphur matches, the first sewing machine, the first coal oil lamp burner — and the first Canadian through line railroad had its headquarters in Hamilton.

Some of these things have been forgotten, but among our "Firsts" The Hamilton Spectator still holds its position, having served and gained the confidence of the people of Hamilton since 1846, well over a century.

To be Sure of what you read - Be Sure to Read . . .

The Hamilton Spectator

"SERVING CANADA'S GOLDEN HORSESHOE"

Established 1846

Nothing
does it like
Seven-Up!

ACCEPTANCE AND APPRECIATION . .

are among
the most
difficult things
to win
from the public.

The skill
and perseverance
of trained
Canada Life
personnel
in serving
policyholders
have proved to be
an invaluable element
of the Company's
expansion programme.

The record increase
during 1956
in the number
of Canada Life
policyholders
is a testimony
to the respect
and to the high
reputation
enjoyed
by the Canada Life
in Canada,
the United States
and the British Isles.

The CANADA LIFE Assurance Company
ESTABLISHED 1847

A MODERN COMPANY
ONE HUNDRED AND TEN YEARS OLD

INTERESTED in SCIENCE or ENGINEERING

Annually Dominion Foundries and Steel, Limited, grants two $2400.00 scholarships to students of outstanding ability:

(1) **McMaster University.** Science scholarship, open to any resident of Ontario.

(2) **Queen's University.** Scholarship for engineering, physics, chemistry or geological science courses, available to students of Hamilton and District High Schools.

Awards not necessarily based on scholastic standings alone. For detailed information, see your school principal.

DOMINION FOUNDRIES AND STEEL, LIMITED,
HAMILTON, ONT.

DOMINION FOUNDRIES AND STEEL, LIMITED
Dofasco
SCHOLARSHIPS

WEAVER COAL COMPANY

•

Wholesalers of
DOMESTIC and INDUSTRIAL COALS

•

MONTREAL HAMILTON TORONTO
THOROLD WINDSOR

COMPLIMENTS OF

LEGGAT MOTOR SALES LTD.

YOUR DODGE - DESOTO DEALER

"The Cars With The Forward Look"

King St. West at Bay Hamilton, Ont.

A. E. Ames & Co.

Limited

Investment Dealers—Business Established 1889

1 Main Street East, Hamilton—Telephone JA. 2-6853

TORONTO MONTREAL NEW YORK LONDON, ENG. WINNIPEG
VANCOUVER VICTORIA CALGARY

WHERE DO THEY BANK

THE CANADIAN BANK OF COMMERCE

More than 700 Branches Across Canada

Burlington

RAIL STEEL REINFORCING

(PLAIN & HI-BOND)

Leading Architects, Engineers and Contractors have been consistent users of Burlington Rail Steel Reinforcement for over a third of a century.

BURLINGTON STEEL COMPANY LIMITED

HAMILTON -:- ONTARIO

Friendly
Banking
in all its branches

•

THE ROYAL BANK
OF CANADA

FACULTY

SESSION 1956 - 57

Officers of Administration

Chancellor,
The Honourable Mr. Justice R. L. Kellock, B.A., LL.D.

President and Vice-Chancellor,
Rev. George P. Gilmour, M.A., B.D., D.D., D.C.L., LL.D., F.R.S.C.

Principal of Hamilton College, Director of Research,
Henry G. Thode, M.B.E., M.Sc., Ph.D., D.Sc., F.R.S., F.R.S.C., F.C.I.C.

Dean of Theology,
Rev. Nathaniel H. Parker, B.S., Th.M., Th.D., D.D.

Dean of Arts and Science
Herbert S. Armstrong, M.A., Ph.D.

Associate Dean of Arts and Science,
Arthur W. Patrick, M.A., D. de l'U. de Paris.

Director of Engineering Studies,
John W. Hodgins, B.A.Sc., Ph.D.

Director of University Extension and Summer Session,
William J. McCallion, M.A.

Dean of Women,
Marion (Mrs. Edgar) Bates, B.A., Reg.N.

Director of Nursing Education,
Alma E. Reid, B.A., Reg.N.

Director of Women's Leadership Training School,
Lois A. Tupper, M.A., B.Ed.

Director of Placement and Guidance,
John E. Andoff, B.A. *(McMaster).*
On leave of absence first term 1956-57.

Librarian,
Marget H. C. Meiklehan, B.A. *(McMaster)*, M.A.L.S. *(Michigan).*

Bursar,
Wilfrid N. Paterson, B.A. *(McMaster).*

Registrar,
Charles W. H. Linton, B.A., *(McMaster).*

Assistant to the Principal of Hamilton College,
Daniel Melvin Hedden, B.Sc. *(McMaster).*

Assistant Librarian,
Dorothy I. Davidson, M.A. *(McMaster)*, *B.A.L.S. (Toronto).*

Accountant,
Cecil H. M. Vinnels.

Book Store Manager,
Mrs. Suzanne McDowell, B.A. *(McMaster).*

Superintendent of Buildings and Grounds,
E. Theodore Clarke.

Director of Alumni Relations,
Douglas W. Allaby, B.A. *(McMaster).*

Assistants to the Registrar,
Mrs. Frank Scott, B.A. *(Western).*
Peter D. Smith, B.A., *(Birmingham).*

Officers of Instruction

Session 1956-57
(The date indicates the year of appointment to the staff.)

Gilmour, George Peel — *President and Vice-Chancellor*
B.A., B.D., *(McMaster)*, — *1929*
M.A. *(Yale)*, *D.D. (Victoria, St. Andrews)*,
D.C.L. *(Acadia)*, *LL.D.*, *(Queen's, Laval, McGill)*,
F.R.S.C.

Emeritus Professors

Bengough, Elven John
B.A. *(McMaster)*, C.S.R.
Honorary Registrar
1907

Johns, Alfred Edward
M.A., Ph.D., *(Toronto)*
Emeritus Professor of Mathematics
1931

Macdonald, Norman
B.A. *(Queen's)*, *M.A. (Harvard)*,
Ph.D. *(Edinburgh)*,
F.R. Hist.S.
Emeritus Professor of History
1930

Michell, Humfrey
B.A. *(Oxford)*, *M.A. (Manitoba)*,
F.R.S.C.
Emeritus Professor of Political Economy
1919

New, Chester William
B.A. *(Toronto)*, B.D. *(McMaster)*,
Ph.D. *(Chicago)*,
F.R. Hist.S., F.R.S.C.
Emeritus Professor of History
1920

Stewart, Harold Stanley
A.B. *(Rochester, Harvard)*,
B.D. *(Rochester Theological Seminary)*,
D.D. *(Rochester)*
Emeritus Dean of Theology
1939

NORTON

ABRASIVES . . . *used everywhere as:*

POLISHING ABRASIVES — PULPSTONES
SHARPENING STONES — REFRACTORIES
GRINDING WHEELS — NON-SLIP FLOORS

Making better products . . . to make your products better

NORTON COMPANY OF CANADA, LIMITED
HAMILTON ONTARIO

HAMILTON MOTOR PRODUCTS LIMITED

HAMILTON'S FOREMOST G.M. DEALER FOR 40 YEARS

Pontiac — Buick — Cadillac — Vauxhall Cars
and
G.M.C. Trucks

JA 8-7001

132 MAIN ST. W.

FACULTY

The Divinity School

Albaugh, Gaylord Pierce
A.B. *(Ohio State),*
B.D. *(Colgate-Rochester)*
Associate Professor of Church History
1943

Aldwinckle, Russell Foster
B.A. *(London),*
M.A. *(Oxford),*
D.Th. *(Strasbourg)*
Associate Professor of Theology
1947

Bates, Marion (Mrs. Edgar)
B.A. *(McMaster),*
Reg.N.
Special Lecturer in Practical Nursing, Women's Leadership Training School
1947

Cardier, Muriel (Mrs. Gordon)
B.A., B.D. *(McMaster)*
Special Lecturer, first term, Women's Leadership Training School
1956

Clifford, Paul Rowntree
M.A. *(Oxford)*
Assistant Professor of Homilelics and Pastoral Theology

Harrop, Gilbert Gerald
B.A., B.D. *(McMaster),*
Ph.D. *(Chicago)*
Assistant Professor of Biblical Studies
1950

Kitchen, Lewis Clayton
M.A. *(McMaster),*
Ph.D. *(Hartford Seminary Foundation)*
Associate Professor of Missions and Religious Education, and Director of Field Work for Theological Students
1945

Lang, Harold Woodward
M.A., B.D. *(McMaster),*
S.T.M. *(Union Theological Seminary)*
Professor of New Testament Interpretation
1942

Parker, Nathaniel Herrington
B.S. *(Mississippi),* Th.M.,
Th.D. *(Southern Baptist Theological Seminary),* D.D. *(Acadia)*
Professor of Hebrew and Old Testament Interpretation
1925

Poynter, Arthur Robert
B.A., B.D. *(McMaster)*
Lecturer in Speech and Music for 1956-57
1954

Tupper, Lois Althea
B.A., B.Ed. *(Saskatchewan),*
M.A. *(Columbia)*
Assistant Professor of Religious Education
1948

University College

Bridel, Yves
Licence ès lettres *(Lausanne)*
Sessional Lecturer in French
1956

Coons, Wesley H.
B.A. *(Alberta),*
M.A., Ph. D. *(Toronto)*
Sessional Lecturer in Psychology, part-time
1956

Denner, Karl
M.A. *(Kentucky),*
Ph.D. *(Johns Hopkins)*
Assistant Professor of German
1951

Dixon, Harold Collier
B. Com. *(Toronto),* C.A.
Special Lecturer in Accounting
1948

Dulmage, Horace Anson
B.A., B.D. *(McMaster),*
Ph.D. *(Chicago)*
Associate Professor of Philosophy
1943

Freeman, Harold Austin
B.A. *(Saskatchewan),*
M.A. *(Toronto)*
Professor of French
1931

French, Goldwin Sylvester
M.A. *(Toronto),*
Assistant Professor of History
1947

Graham, John Ernest Lascelles
B.A. *(Toronto),*
M.A., B.Litt. *(Oxford)*
Professor of Political Economy
1949

Griffiths, David Albert
M.A. *(British Columbia),*
D. de l'U. de Paris
Sessional Lecturer in French
1955

Groom, Bernard
M.A. *(Oxford, London)*
Associate Professor of English
1948

Haddow, George Caldwell
M.A. *(Toronto, Oxford)*
Professor of English
1926

Hampel, Lorenz Earle
M.A. *(Toronto)*
Assistant Professor of Spanish
1947

Hunter, William Drummond Groves
B.A. *(Oxford),*
M.A. *(Edinburgh)*
Assistant Professor of Political Economy
1951

Jackson, Berners Archdale Wallace
B.A. *(McMaster),*
D.Phil *(Oxford)*
Assistant Professor of English
1956

Jackson, Naomi Catherine Adair
M.A. *(McGill),*
A.M., Ph.D. *(Radcliffe)*
Assistant Professor of Fine Arts
On leave of absence, second term 1956-57
1951

Johnston, Charles Murray
B.A. *(McMaster),*
M.A., Ph.D. *(Pennsylvania)*
Lecturer in History
1953

Jones, Frank Edward
M.A. *(McGill),*
Ph.D. *(Harvard)*
Assistant Professor of Sociology
1955

PSP helped us save...

NOW gives us extra benefits!

● With PSP you set your own savings goal . . . you save by convenient instalments . . . and your Bank of Nova Scotia's PSP contract now guarantees your estate will receive the *entire* amount of your savings goal in case of death, *plus* all instalments paid, *plus* a cash bonus.

Take a minute to visit your nearest BNS branch—pick up a copy of the free Personal Security Program folder giving all the details of this *guaranteed way* to save.

The BANK of NOVA SCOTIA

your partner in helping Canada grow

Name and Address of Branch Manager goes in this space

THE CERTIFIED PUBLIC ACCOUNTANTS ASSOCIATION OF ONTARIO

Graduates in Commerce and Finance interested in extending their practical and theoretical training in accounting will find The Certified Public Accountants Association of Ontario, incorporated in 1926, a very suitable medium.

Theoretical instruction is provided by courses conducted for the Association by the University of Toronto, Department of Extension, and practical training may be obtained with a public accountant or by general accounting duties in business.

Exemption from the First-year course and the Primary examination may, upon application be granted and an additional year may be allowed if the applicant has had acceptable accounting experience.

Membership in the Association gained by graduation as a "Certified Public Accountant" qualifies for a licence to practice in Ontario as a public accountant and opens many doors to high executive and administrative positions in industry and in the public service.

FOR FURTHER INFORMATION APPLY TO

THE CERTIFIED PUBLIC ACCOUNTANTS ASSOCIATION OF ONTARIO

228 Bloor Street West **Toronto 5, Ontario**

MEMBER AMERICAN SOCIETY OF TRAVEL AGENTS ASTA

The Sign of First Class Travel Service

for Business or Pleasure, on
Land, Sea or Air
Tours - - - Cruises
Hotel and Resort Reservations everywhere
Call, Write or Phone

LUCAS and KING LIMITED
Travel Service

79 King St. West Phone JA 2-9257
Hamilton

Since 1892

Parke & Parke Ltd

•
PRESCRIPTION PHARMACISTS
•
MICROSCOPES, CHEMICALS
•
PERFUMES and COSMETICS
•
SICK ROOM SUPPLIES
•

MARKET SQUARE HAMILTON — STORES AT — BURLINGTON PLAZA

JA. 7-1521 NE. 4-9215

"Fashion-Craft" MAKERS

40 KING EAST JA. 22786

Stationery
Cameras
Books

You will enjoy Buying Your Supplies
at

ROBERT DUNCAN and COMPANY LIMITED

OPPOSITE CITY HALL
HAMILTON

Phone JA 9-8131

JOHNSTON MOTOR SALES
Co. Ltd.

CHRYSLER PLYMOUTH
FARGO TRUCKS

730 King St. E.

"Selling Quality Cars For 35 Years"

canada and You

Whatever your plans for the future, as a young Canadian, you stand in a particularly advantageous position. Canada is on the move, with huge power developments, new pipe lines, the seaway begun, and other large projects underway. And these developments are matched by the established of hundreds of smaller manufacturing plants and by the growth of older firms throughout the whole of Canada. This growth means opportunity to those who prepare themselves to meet the challenges that lie ahead.

Standing as you do, on the threshold of a new era, you are Canada's hope for the future . . . and that future has never appeared brighter.

STELCO
THE MARK OF QUALITY

THE STEEL COMPANY OF CANADA, LIMITED

HAMILTON — MONTREAL

"first and foremost in every major steel activity"

BEST WISHES . . .
to the class of '57

FROM

PHOTOGRAPHS OF GRADUATES BY

CUNNINGHAM & REID LTD.

PHOTOGRAPHERS . . . .

Portraiture, Weddings, Commercial and Colour.

CAMERAS AND SUPPLIES . . . .

Complete Stock of Still and Movie Cameras, Projectors, Enlargers, Dark Room Supplies, Etc.

PICTURE FRAMING . . . .

ASK FOR JIM REID '49

65 KING ST. WEST

PHONE: JA. 7-2227

FACULTY

University College — Cont'd.

Kilbourn, William Morley
B.A. (*Toronto, Oxford*),
A.M. (*Harvard*),
Ph.D. (*Harvard*)
M.A. (*Oxford*)
Lecturer in History
1951

Lawson, James Burhans
B.A. (*New York State Teachers' College*),
M.A. (*Johns Hopkins*)
Sessional Lecturer in German
1955

Martin, Albert Pray
A.B. (*Brown*),
A.M., Ph.D. (*Wisconsin*),
R.B.L.
Professor of German
1939

Martin, Edith Mary Forster
B.A. (*Alberta*),
M.A. (*London*)
Assistant Professor of English
1946

McCready, Herbert William
M.A. (*Toronto*),
Ph.D. (*Harvard*)
Associate Professor of History
1943

McIvor, Russel Craig
B.A. (*Western*),
M.A., Ph.D. (*Chicago*)
Professor of Political Economy
1946

Messner, Joseph
Diplom. Dolmetscher
(*Innsbruck*)
Sessional Lecturer in German, Part-time
1955

Moon, Louis Edgar
M.S. (*Wisconsin*)
Sessional Lecturer in Psychology
1956

Murphy, Dorothy (Mrs. C. W.)
M.B.E.,
B.A. (*Toronto*),
M.A. (*Oxford. Toronto*)
Assistant Professor of English
1947

Newbigging, Percy Lynn
B.A. (*Saskatchewan*),
M.A. (*Toronto*),
Ph.D. (*London*)
Assistant Professor of Psychology for 1956-57
1955

Novak, Derry
B.A. (*Toronto*)
Lecturer in Politics
1952

Noxon, James Herbert
M.A. (*Queen's*)
Sessional Lecturer in Philosophy
1956

Otto, George Stanley
M.A. (*Queen's*)
Special Lecturer in French
1952

Patrick, Arthur William
M.A. (*Manitoba*),
D. de l'U. de Paris
Professor of Romance Languages
1946

Peterson, Holland
M.A. (*Toronto*)
Sessional Lecturer in Romance Languages
1949

Potter, Calvin Cuthbert
B.Sc. (Com.) (*Sir George Williams*), M.Com.,
Ph.D., (*McGill*), L.A., C.A.
Assistant Professor of Commerce
1954

Proctor, George Alfred
B.A. (*McMaster*)
A.R.C.T. (*Toronto*),
M.M. (*Rochester*)

Reynolds, Georgiana
B.A. (*Wellesley*),
M.A. (*New York*)
Sessional Lecturer in Classics
1956

Salmon, Edward Togo
B.A. (*Sydney*)
M.A., Ph.D. (*Cambridge*),
F.R.S.C.
Messecar Professor of History
1930

Shepherd, Donald Murray
M.A. (*Queen's*),
Ph.D. (*Chicago*)
Associate Professor of Classics
1954

Soule, Halliwell
B.A. (*McMaster*)
Special Lecturer in Commercial Law
1948

Stearn, Clement Hodgson
M.A. (*Cambridge*),
B.D. (*London*),
Ph.D. (*Toronto*)
Professor of Classics
1929

Stewart, David D.
B.A. (*Toronto*)
Sessional Lecturer in German, part-time
1956

Stock, Marie Louise
B.A. (*Queen's*),
M.A. (*McGill*)
Associate Professor of French
1947

Thompson, Robert Wendell
B.A. (*Toronto*),
M.A. (*Queen's*)
Assistant Professor of Political Economy
1953

Waters, Frederick William
B.A., B.D. (*McMaster*),
Ph.D. (*Yale*)
Professor of Philosophy
1936

Wiles, Roy McKeen
B.A. (*Dalhousie*),
M.A., Ph.D. (*Harvard*)
Professor of English
1935

FACULTY

Hamilton College

Alderson, Henrietta Jane
M.Sc. (*Columbia*),
Reg. N.
Assistant Professor of Nursing
1947

Armstrong, Herbert Stoker
M.A. (*Toronto*),
Ph.D. (*Chicago*)
Professor of Geology
1941

Banaschewski, Bernhard
Dipl. Math., Dr. rer. nat.
(*Hamburg*)
Assistant Professor of Mathematics
1955

Bankier, James Douglas
M.A. (*Queen's*)
Ph.D. (*Rice*)
Professor of Mathematics
1945

Beesack, Paul Richard Phillip
B.A. (*McMaster*)
A.M., Ph.D. (*Washington ...University*)
Assistant Professor of Mathematics
1955

Best, Raymond Victor
M.A.Sc. (*British Columbia*)
Sessional Lecturer in Geology
1954

Botan, Edward Allen
B.A. (*New York*),
B.S. (*Northeastern*)
M.S. (*Massachusetts*)
Sessional Lecturer in Biology
1956

Bourns, Arthur Newcombe
B.Sc. (*Acadia*),
Ph.D. (*McGill*)
Professor of Organic Chemistry
1947

Britton, Francis Ronald
B.Sc. (*University College of Wales*),
M.A. (*McMaster*),
Ph.D. (*Toronto*)
Associate Professor of Mathematics
1946

Burley, Brian John
B.Sc. (*London*),
M.Sc. (*British Columbia*),
Ph.D. (*McGill*)
Sessional Lecturer in Geology
1956

Cragg, Laurence Harold
M.A., Ph.D. (*Toronto*), F.C.I.C.
Professor of Chemistry
1943

Davies, Douglas Mackenzie
B.A., Ph.D. (*Toronto*)
Assistant Professor of Zoology
1951

Donato, Luigi
M.D. (*Pisa*)
Rotary International Post-Doctorate Fellow, Department of National Research
1956

Duckworth, Henry Edmison
B.A., B.Sc. (*Manitoba*),
Ph.D. (*Chicago*), F.R.S.C.
Professor of Physics
1951

Fleming, William Herbert
M.Sc., Ph.D. (*McMaster*)
Post-Doctorate Fellow in Physics
1954

Fritze, Klaus
Dipl., Ph.D., (*Mainz*)
Post-Doctorate Fellow in Chemistry, National Research Council of Canada
1955

Graham, Ronald Powell
M.A. (*Queen's*),
A.M., Ph.D. (*Columbia*), F.C.I.C.
Professor of Chemistry
1942

Greenaway, Florence Isabel
B.N. (*McGill*),
M.S. (*Wayne*),
Reg.N.
Assistant Professor of Public Health Nursing
1952

Hodgins, John Willard
B.A.Sc., Ph. D. (*Toronto*)
Professor of Chemical Engineering
1956

Hutcheon, Alan Thomson
M.A. (*Saskatchewan*),
Ph.D. (*McGill*)
Assistant Professor of Chemistry
1949

Jaimet, Charles Harold
M.D., F.R.C.P. (C), F.A.C.P.
Clinical Director Department of Medical Research

Johns, Martin Wesley
M.A. (*McMaster*),
Ph.D. (*Toronto*)
Professor of Physics
1947

Jones, Richard Edward
M.A. (*Queen's*)
Sessional Lecturer in Geology
1954

Kleerkoper, Herman
M.A., Ph.D. (*Michigan*)
Professor of Zoology
On leave of absence 1956-57
1948

Laking, Leslie
B.S.A. (*Ontario Agricultural College*)
Special Lecturer in Botany
1946

Lane, Norman Douglas
B.A. (*Queen's*),
M.A., Ph.D. (*Toronto*)
Assistant Professor of Mathematics
1952

MacClement, William Donald
B.A. (*Queen's*),
Ph.D. (*Cambridge*)
Associate Professor of Botany
1949

MacDonald, James Cameron
B.S. (*Alberta*),
M.S., Ph.D. (*Wisconsin*)
Post-Doctorate Fellow in Chemistry, National Research Council of Canada
1955

YOUR FUTURE:
• electronics • atomic energy
• power products • industrial products
• air brake • appliances
• TV-radio • lamp-tube
NEW HORIZONS...NEW OPPORTUNITIES
. . . for Westinghouse-trained engineers in all divisions of this leading electrical company.
YOU CAN BE SURE... IF IT'S Westinghouse

FACULTY

Hamilton College — Cont'd.

MacLean, David Bailey
B.Sc. (*Acadia*),
Ph.D. (*McGill*)
Associate Professor of Chemistry
1954

Macpherson, Alan Gibson
M.A. (*Edinburgh*)
Sessional Lecturer in Geography
1956

McCallion, William James
M.A. (*McMaster*)
Assistant Professor of Mathematics
1943

McLay, Alexander Boyd
B.A. (*McMaster*),
M.A., Ph.D. (*Toronto*),
F.R.S.C.
Professor of Physics
1930

McMullen, Carman Calvert
M.Sc., Ph.D. (*McMaster*)
Post-Doctorate Fellow in Physics
1953

Middleton, Gerard Viner
B.Sc., A.R.C.S., Ph.D., D.I.C.,
(*London*)
Lecturer in Geology
1955

Miller, John James
B.A., Ph.D. (*Toronto*)
Associate Professor of Botany
On leave of absence 1956-57
1947

Nace, Paul Francis Foley
M.A. (*Columbia*),
Ph.D. (*New York*)
Associate Professor of Biology
1956

Newcombe, Hanna (Mrs. Alan)
B.A. (*McMaster*),
M.A., Ph.D. (*Toronto*)
Sessional Lecturer in Chemistry
1956

Newcombe, Walter Roy
B.Sc. (*Mount Allison*),
B.E. (*Nova Scotia Technical College*)
Sessional Lecturer in Engineering
1955

Petch, Howard Earl
M.Sc. (*McMaster*),
Ph.D. (*British Columbia*)
Assistant Professor of Physics
1954

Preston, Melvin Alexander
M.A. (*Toronto*),
Ph.D. (*Birmingham*)
Associate Professor of Physics
1953

Radforth, Norman William
M.A. (*Toronto*),
Ph.D. (*Glasgow*)
Professor of Botany
1946

Reeds, Lloyd George
M.A., Ph.D (*Toronto*)
Associate Professor of Geography
1948

Reid, Alma Elizabeth
B.A. (*Toronto*),
Reg.N.
Associate Professor of Nursing Education
1949

Riddell, Frances Margaret
B.A. (*McMaster*),
M.S. (*Boston*),
Reg.N.
Lecturer in Nursing
1951

Shaw, Denis Martin
M.A. (*Cambridge*),
Ph.D. (*Chicago*),
F.G.S.
Associate Professor of Geology
1948

Sibakin, Mrs. Kira
B.Sc. (*Dnjepropetrowsk*),
M.Sc. (*McMaster*)
Sessional Lecturer in Nursing
1956

Summers-Gill, Robert George
M.A. (*Saskatchewan*),
Ph.D. (*California*)
Assistant Professor of Physics
1956

Sumner, Donovan Bradshaw
M.A., D. Phil. (*Witwatersrand*),
M.Sc. (*Cambridge*)
Professor of Mathematics
1950

Thode, Henry George
M.B.E.,
M.Sc. (*Saskatchewan*),
Ph.D. (*Chicago*), *D.Sc.* (*Toronto*),
F.R.S., F.R.S.C., F.C.I.C.
Professor of Physical Chemistry
1939

Thompson, Hugh Ralph
MA., (*Oxford*),
M.Sc., (*Illinois*),
Ph.D. (*McGill*)
Lecturer in Geography
1954

Tomlinson, Richard Howden
B.Sc. (*Bishop's*),
Ph.D. (*McGill*)
Associate Professor of Chemistry
1950

Watanabe, May Aiko
B.Sc. N. (*McMaster*)
Sessional Lecturer in Nursing
1954

Wood, Harold Arthur
M.A. (*McMaster*)
Assistant Professor of Geography
1950

Zilsel, Paul Rudolph
B.S. (*Charleston*),
M.A. (*Wisconsin*),
Ph.D. (*Yale*)
Assistant Professor of Physics
1956

FACULTY

Department of Extension

In addition to regular members of the staff,
the following served as special lecturers
EVENING CLASSES, WINTER 1956-57

Anderson, H. Olga (Mrs. J. N.), B.A., *Russian*

Bullen, Rev. R. F., B.A., B.D., *Public Speaking*

Bush, Bertha, (Mrs. H. M.), *Business Mathematics*

Coons, Wesley H., M.A., Ph.D., *Psychology*

Damude, Ronald R., B.A., *Physics*

Davis, Robert A., M.A.I., A.U.A., *Real Estate Appraisal*

Dixon, Harold C., C.A., *Accounting*

Dorst, Gordon F., B.A., *Business Mathematics*

Elliott, Gordon A., R.I.A., *Cost Accounting*

Farrell, Marvin W., M.A., Ph.D., *Marketing*

Gilmaster, D. Robert, C.A., *Accounting*

Heer, Kenneth J., B.A., *Accounting*

Hield, Wayne, M.A., Ph.D., *Sociology*

Hopkins, Albert W., M.A., *Psychology*

John, Alfred E., M.A., Ph.D., *Geometry*

Keays, Percival H., P.Eng., *Industrial Organization and Management.*

Kennett, Terence James, M.Sc., Ph.D., *Dynamics*

Linton, Elmer B., B.A., *Accounting*

MacAulay, Muriel (Mrs. W. G.) *Ceramics*

McKinlay, Ronald A., B.A.Sc., M.Com., P.Eng., *Cost Accounting*

Mills, Joseph C., M.A., *Introduction to Business*

Oliver, R. Ernest, C.A., R.I.A., *Accounting*

Palmer, David H., M.A., *Mathematics*

Parkhouse, Leonard F., *Industrial Engineering*

Parsons, A. N., B.A., B.Com., B.Ed., *Retail Administration*

Partridge, Wallace C., C.A., *Accounting*

Poole, Howard C., C.P.A., R.I.A., *Cost Accounting*

Ratz, Alfred G., M.A., Ph.D., *Electronics*

Ratz, William G., B.A.Sc., *Industrial Engineering*

Ronson, John, B.Com., M.B.A., *Industrial Relations*

Ryan, L. Patrick, B.A.Sc., P.Eng.,*Industrial Organization and Management*

Saywell, John T., M.A., Ph.D., *History*

Strauss, E. F. H., B.Sc., (Econ.), *Production*

Swayze, James F., B.A., *Industrial Legislation*

Thomson, Margaret Head, M.A., Diplomée de l'Ecole des hautes Etudes (Sorbonne) *French*

Wingfield, Alexander H., B.A.Sc., Ph.D., *Business English*

Wingfield, Marie A., (Mrs. A. H.), B.A., *Business English*

Zieman, Margaret K., B.A., *Magazine Writing*

Zimmerman, Adam C., Q.C., B.A., *Industrial Legislation*

FACULTY

Athletics and Physical Education

Lowes, Barry G.
B.P.H.E. (*Toronto*),
M.A. (*New York*)
Part-Time Lecturer 1956-57
1956

Prince, Leslie Anderson
Assistant Director of Physical Education *1946*

Smith, Alan Joseph
B.S.A. (*Toronto*)
Assistant Director of Physical Education *1951*

Wynne, Ivor
B.A. (*McMaster*),
M.S. (Ed.) (*Syracuse*)
Director of Athletics and Physical Education
1948

Tilley Anne Doreen
Diploma in Physical Education
(*Dartford College of Physical Education*)
Assistant Director of Physical Education
1954

University Naval Training Division

Commander (S.B.) A. B. McLay, R.C.N. (R) *Commanding Officer*

Lieutenant (S.B.) J. C. Persson, R.C.N. (R) *Staff Officer*

G. G. Harrop, R.C.N. (R) *Chaplain (Class II)*

Canadian Officers' Training Corps

Major L. E. Hampel
Officer Commanding

Major C. T. Cuthbertson
Resident Staff Officer

Captain R. C. McIvor
Adjutant

2/Lt. Walter Marttila
Contingent Officer

University Air Squadron, Primary Reserve

Squadron Leader W. D. MacClement, *Commanding Officer*

F/L R. E. Jones, *Administrative Officer*

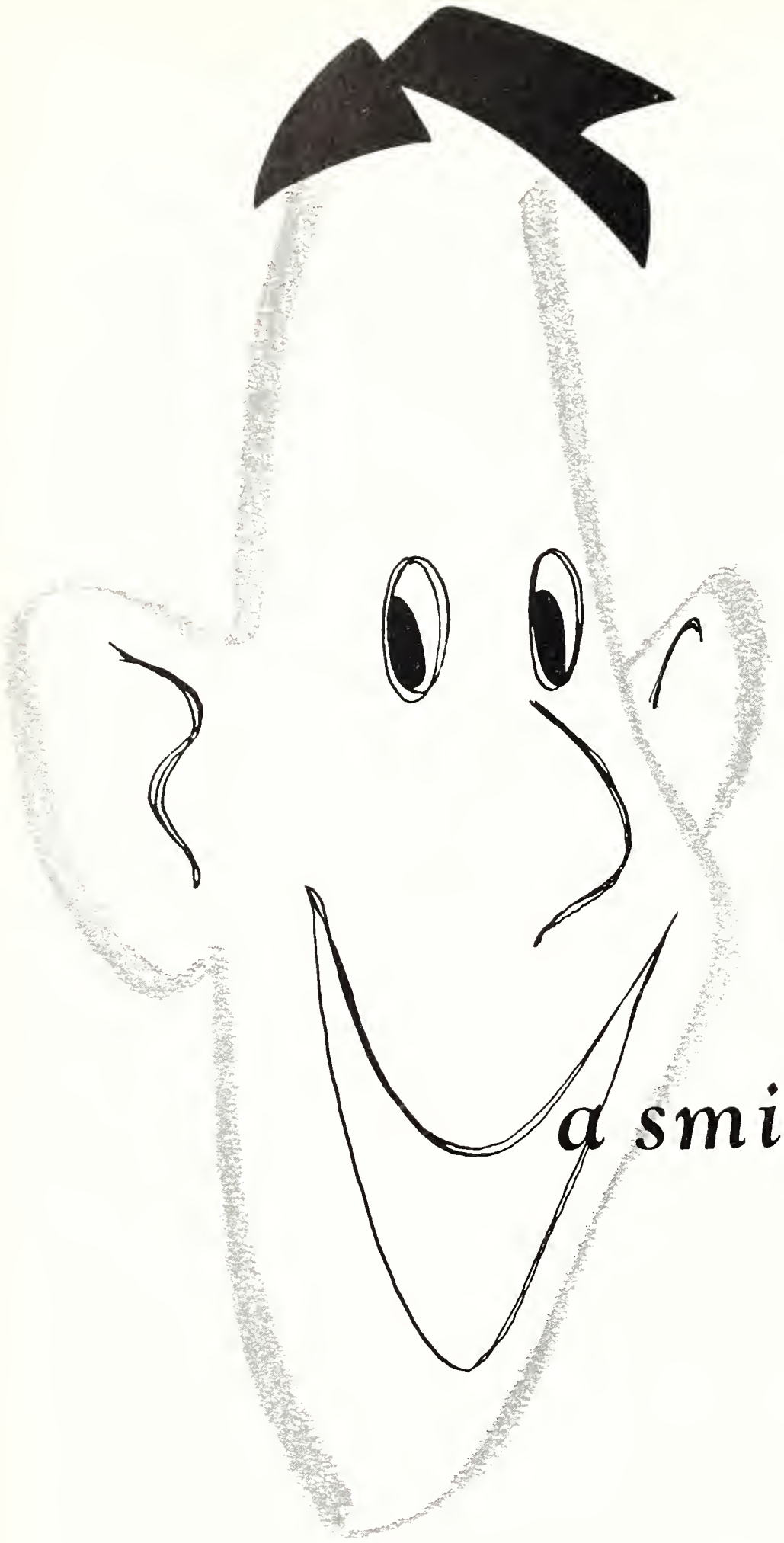

a smile costs nothing *

A smile costs nothing but creates much. It enriches those who receive it without impoverishing those who give. It happens in a flash and the memory sometimes lasts forever. It is rest to the weary, daylight to the discouraged, sunshine to the sad, and nature's best antidote for trouble. It cannot be bought, begged, borrowed or stolen, for it is something that is no earthly good to anyone until it is given away. And if in the hurry and rush of life you meet someone who is too weary to smile — leave one of yours. For no one needs a smile quite so much as he who has none left to give.

—Pueblo Bulletin.

it's a "Chin Lifter" and extra copies are available in pamphlet form upon request.

RICHARDSON BOND & WRIGHT, LIMITED

ORIGINATORS OF PHOTO-REPRO - PRINTERS • LITHOGRAPHERS • BOOKBINDERS
TORONTO - OWEN SOUND - MONTREAL

Marmor Index

A

Art Club 65
Athletics:
- Awards 122
- Men's Groups 110-115
- Women's Groups 116-121
- Marauders (football) 108-109

B

Biology Club 66
Business (BOP) 61
Board of Publications 58

C

Canterbury Club 63
Centre House 72
Cheerleaders 64
Choir 62
C.I.C. 66
Clef Club 70
Coat of Arms Cover
Contents 2
Convocation Window 5
COTC 69

D

Dedication 4
Directory (BOP) 60
Dramatic Society 67

E

Editorial 3
Edwards Hall Open House 75
Eleanor McKay House 73
Executives:
- Edwards Hall 74
- Freshman 53
- Junior 52
- MMA 61
- MSB 54
- Nursing 55
- Senior 52
- Sophomore 53
- Wallingford 74
- WSB 54

F

Faculty 153
Faculty Debate 85
Fall Convocation 38
Film Society 65
Float Parade 102-103
French Club 64
Freshettes 47
Freshman Week 82-83
Freshmen in Arts 45
Freshmen in Science 46
Freshmen Inter-Residence Party 76

G

Geography Club 68
Geology Club 68
German Club 64
Graduates:
- Hamilton College 32
- University College 12

H

Hillel Club 70
Honour Society 10

I

Iolanthe 96-97
Introductory Page 1
Introduction to the Chancellor 8-9

J

Juniors 41
Junior Prom 100-101
Mac Formal 88-89
Marmor Staff 59
Maroon Key 54
Masthead 2
Masquerade Ball 90-91
MCU 63
MMA 61
Muse 60

N

Newman Club 63
NFCUS Committee 56
North House 72
Nursing School 55

O

Operatic Society 62
Orchestra 62

P

Parade 123
Photography (BOP) 60
Physics Club 66
Preliminary Year 48
President's Message 6
President's Picture 7
Psychology Club 67

R

Residence Initation 80

S

Sadie Hawkins 84
School of Nursing 40
Sophomores in Arts 42
Sophomores in Science 43
Sophettes 44
Silhouette Staff 59
Sociology Club 67
Soph-Frosh 86-87
South House 72
Sports (see Athletics)
Students At Work 124-125
Student Council 50-51
Student Recreation Centres Committee 55

T

Tri-Service 98-99
"Teach Me How To Cry" 94-75
Ukranian Club 65
UNTD 69
URTP 69

W

Wallingford Hall 73
Wallingford Christmas Party 77
Wallingford Formal 78
West Wallingford 73
WUS Committee 56

Y

Year Parties 104-105

Advertisers' Index

A

A. E. Ames 151

B

Bank of Nova Scotia 156
Beckett Photography 137
Birks 146
British and American Oil Co. 142
Burlington Steel 152
Bank of Montreal 130

C

Canada Life 150
Canadian General Electric 136
Canadian Westinghouse 132
Certified Public Accountants 156
Chrysler Corp. 138
City Chevrolet 141
Cunningham and Reid 158
Canadian Bank of Commerce 151

D

Dofasco 150
Robert Duncan 157

E

T. Eaton Co. Ltd. 140

F

Fashion Craft 157
Fuller Brush 139

H

Hamilton Motor Products 154
The Hamilton Spectator 148

I

Imperial Oil 149
International Harvesters 134

J

Johnson Motors 157

L

Leggat Motor Sales 151
Thomas Lees 137
Lucas and King 157

M

McMaster University 143
McMaster University Extension 145

N

Neilson 144
Norton Abrasives 154

P

Parke and Parke 157

R

Richardson, Bond and Wright 128
Royal Bank 152

S

Seven Up 149
Silverwood Dairies 147
Frank B. Smith (Florist) 137
The Steel Co. of Canada 158
Studebaker-Packard of Canada Ltd. 126
Szabo Motors 143

W

Weaver Coal Co. 150